

MUSE

68 OCEANFRONT RESIDENCES

F L O O R P L A N S

EAST

R E S I D E N C E S

III U S E

68 OCEANFRONT RESIDENCES

IIIUSE

68 OCEANFRONT RESIDENCES

RESIDENCE 01 3 BEDROOMS | 3.5 BATHS | MEDIA ROOM

AC AREA: 3,635 SQ.FT. 338 M² | TERRACE: 720 SQ.FT. 67 M² | TOTAL: 4,355 SQ.FT. 405 M²

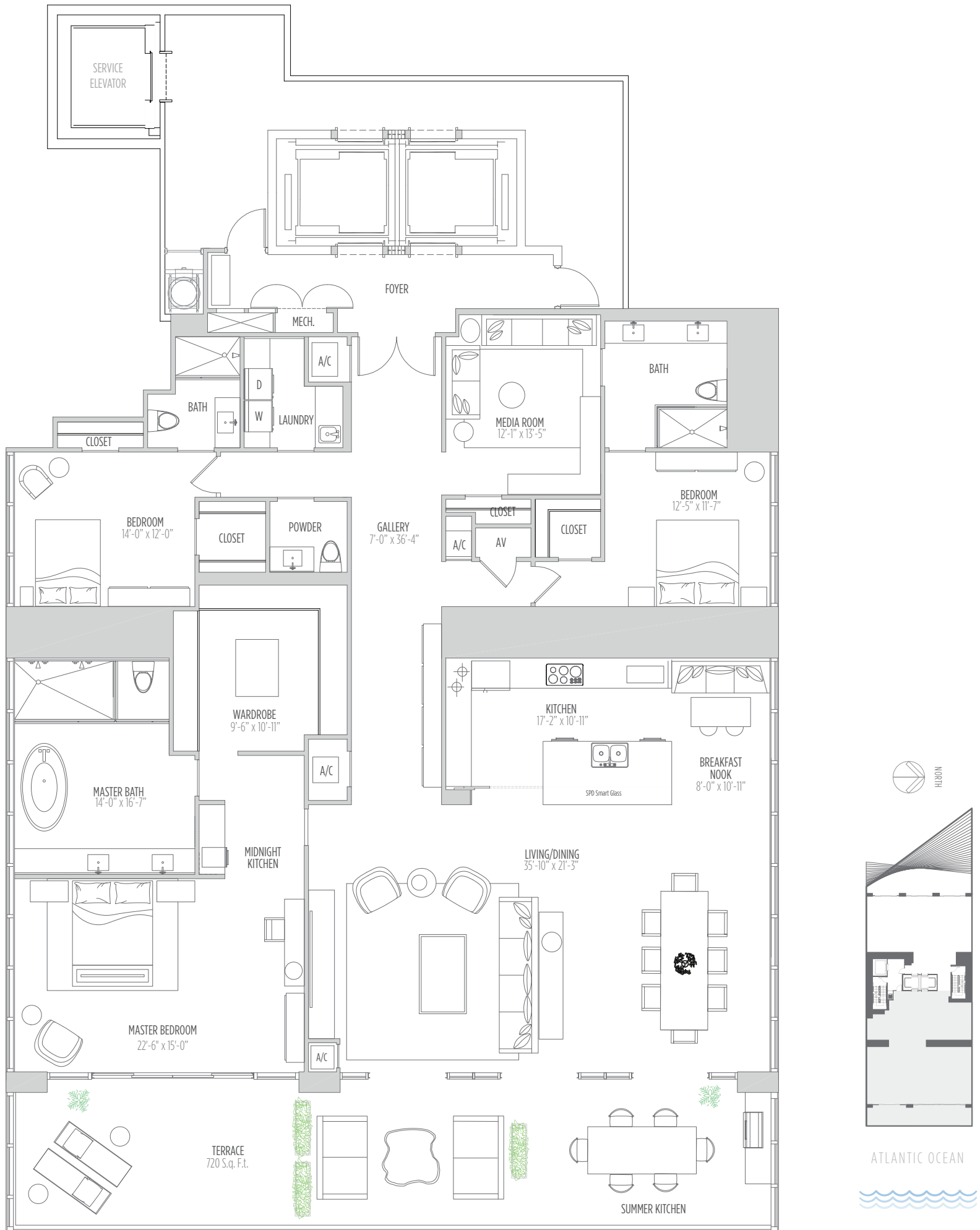

WEST

R E S I D E N C E S

IIIUSE

68 OCEANFRONT RESIDENCES

MUSE

68 OCEANFRONT RESIDENCES

RESIDENCE **2502** 2 BEDROOMS | 2.5 BATHS | DEN

AC AREA: 2,360 SQ.FT. 219 M² | **TERRACE:** Approx. 977 SQ.FT. 91 M² | **TOTAL:** 3,337 SQ.FT. 310 M²

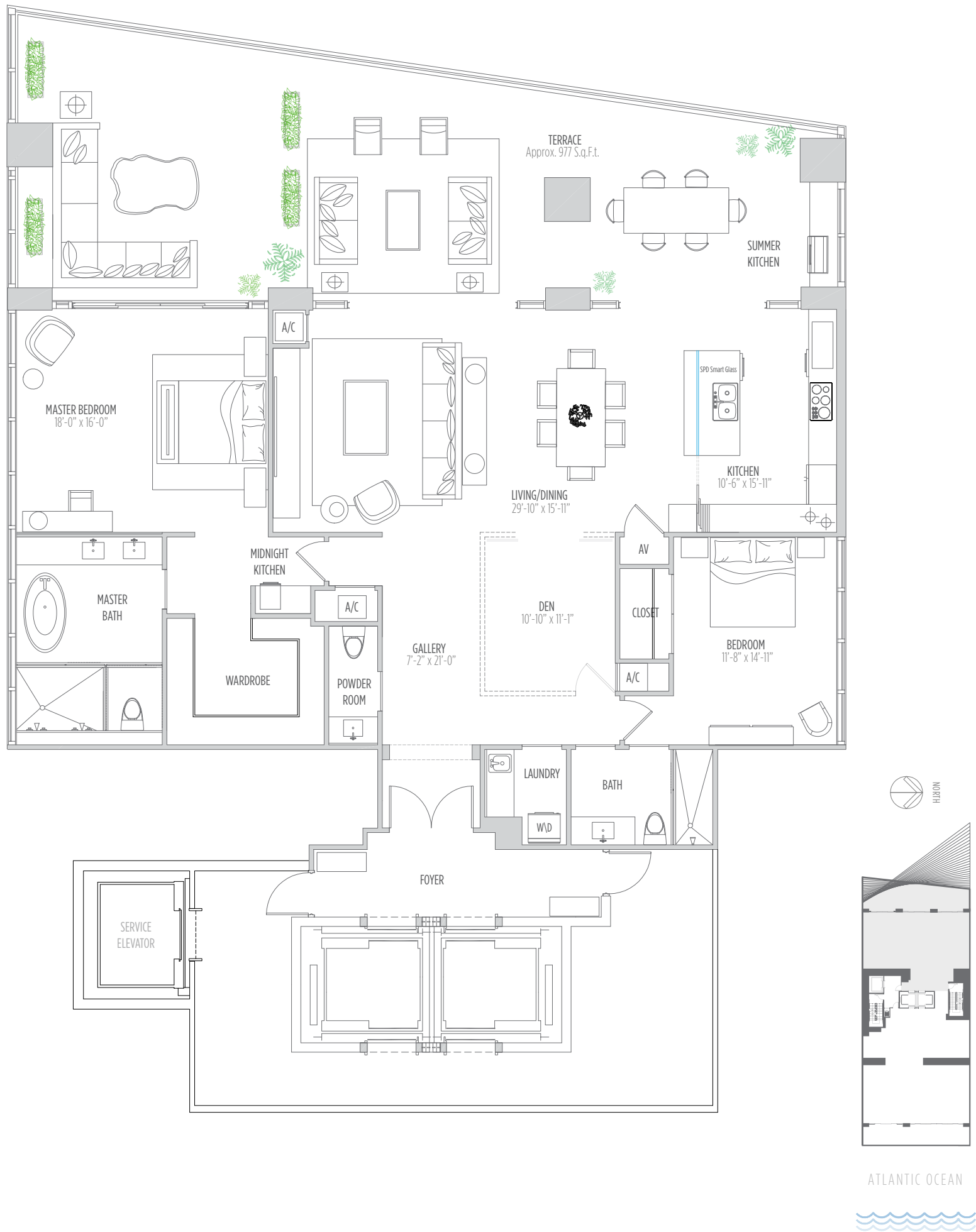

IIIUSE

68 OCEANFRONT RESIDENCES

RESIDENCE 2602 2 BEDROOMS | 2.5 BATHS | DEN

AC AREA: 2,360 SQ.FT. 219 M² | **TERRACE:** Approx. 964 SQ.FT. 89 M² | **TOTAL:** 3,324 SQ.FT. 308 M²

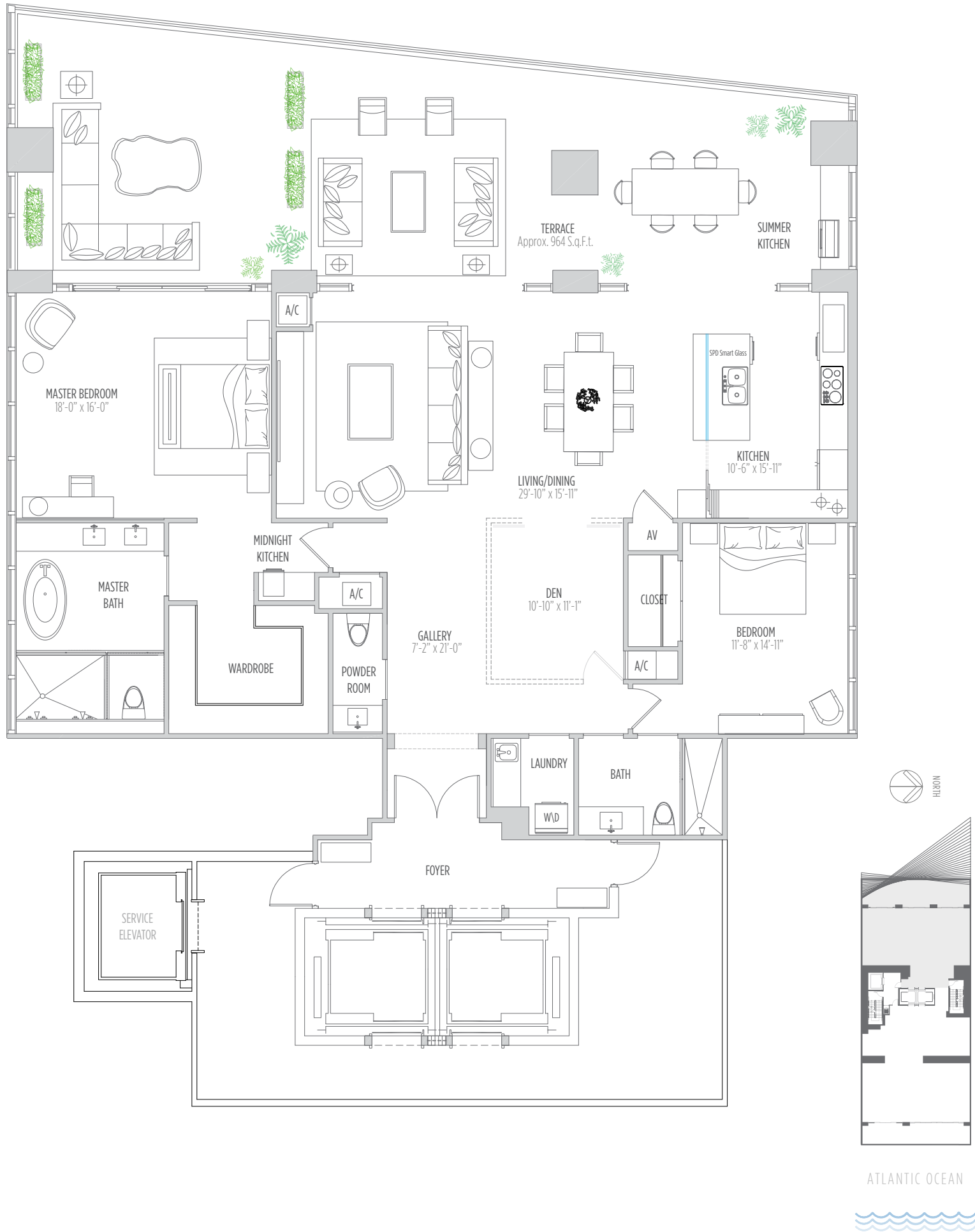

IIIUSE

68 OCEANFRONT RESIDENCES

RESIDENCE **2702** 2 BEDROOMS | 2.5 BATHS | DEN

AC AREA: 2,360 SQ.FT. 219 M² | **TERRACE:** Approx. 957 SQ.FT. 89 M² | **TOTAL:** 3,317 SQ.FT. 308 M²

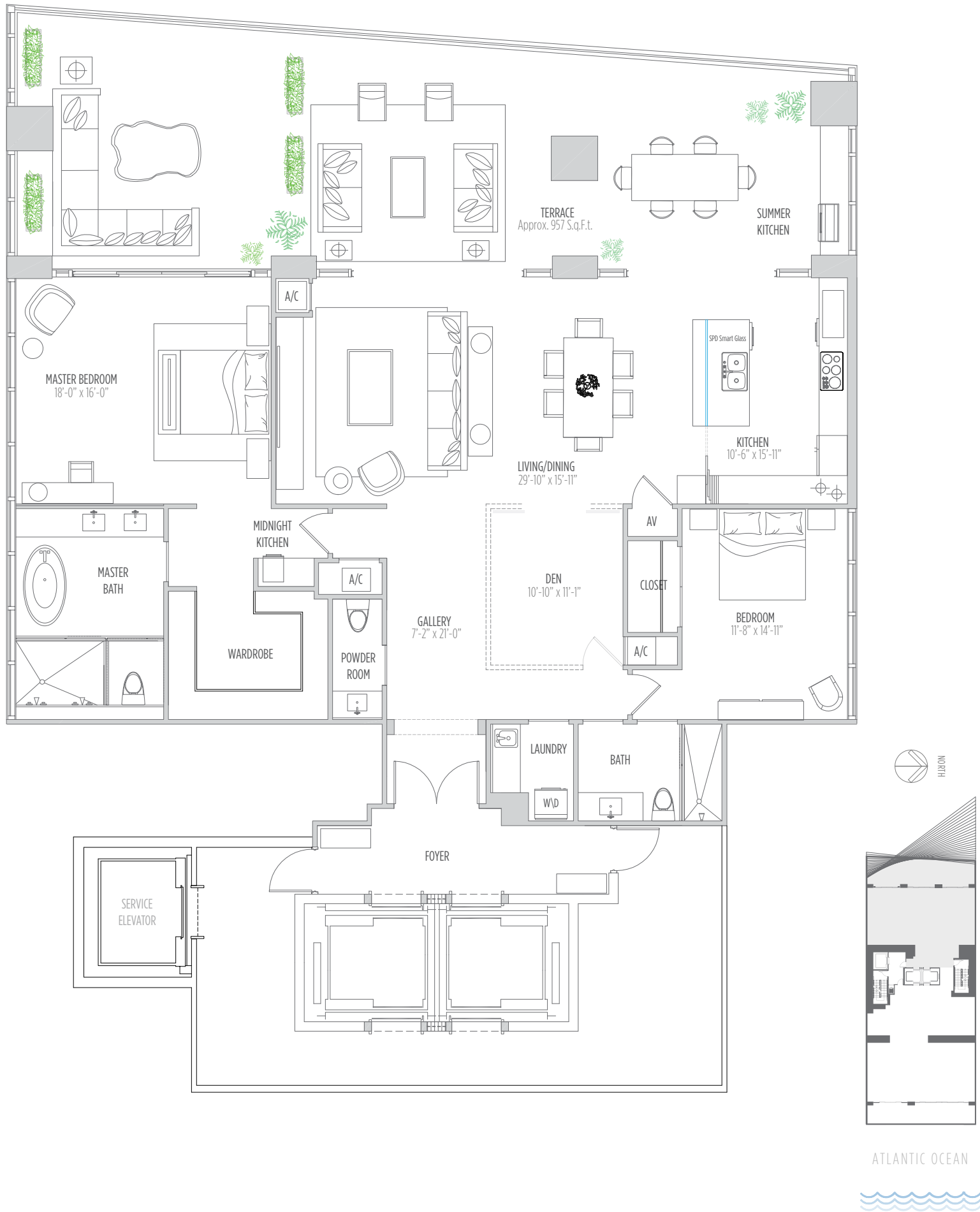

III USE

68 OCEANFRONT RESIDENCES

RESIDENCE **2802** 2 BEDROOMS | 2.5 BATHS | DEN

AC AREA: 2,360 SQ.FT. 219 M² | **TERRACE:** Approx. 949 SQ.FT. 88 M² | **TOTAL:** 3,309 SQ.FT. 307 M²

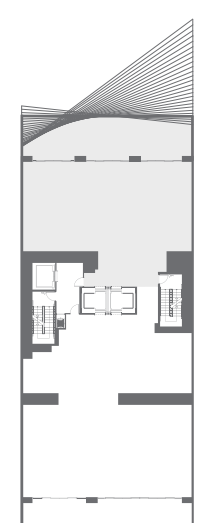
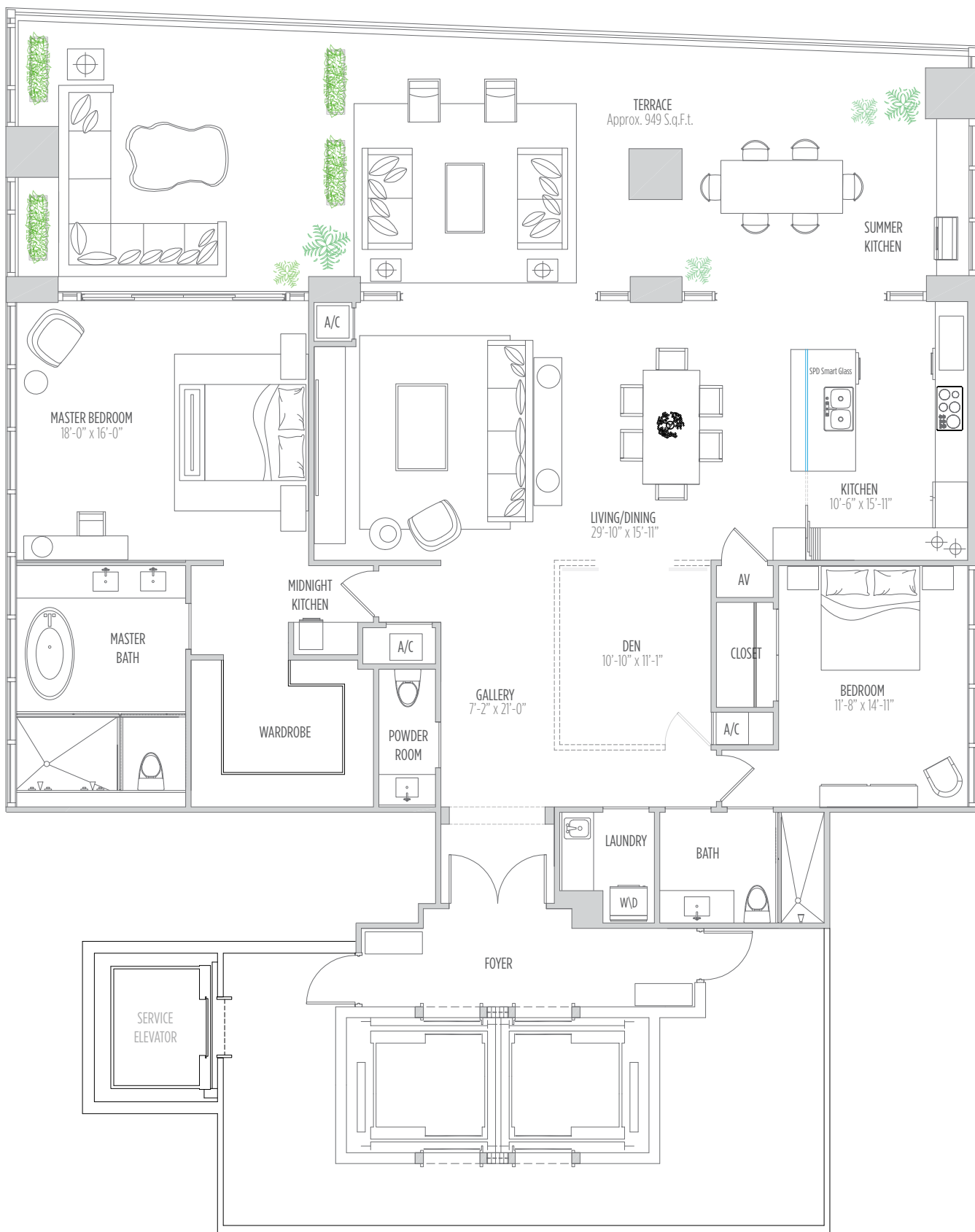

ATLANTIC OCEAN



THESE DRAWINGS ARE CONCEPTUAL ONLY AND ARE FOR THE CONVENIENCE OF REFERENCE. THEY SHOULD NOT BE RELIED UPON AS REPRESENTATIONS, EXPRESS OR IMPLIED, OF THE FINAL DETAIL OF THE RESIDENCES. UNITS SHOWN ARE EXAMPLES OF UNIT TYPES AND MAY NOT DEPICT ACTUAL UNITS. STATED SQUARE FOOTAGES ARE RANGES FOR A PARTICULAR UNIT TYPE AND ARE MEASURED TO THE EXTERIOR BOUNDARIES OF THE EXTERIOR WALLS AND THE CENTERLINE OF INTERIOR DEMISING WALLS AND IN FACT VARY FROM THE AREA THAT WOULD BE DETERMINED BY USING THE DESCRIPTION AND DEFINITION OF THE "UNIT" SET FORTH IN THE DECLARATION (WHICH GENERALLY ONLY INCLUDES THE INTERIOR AIRSPACE BETWEEN THE PERIMETER WALLS AND EXCLUDES INTERIOR STRUCTURAL COMPONENTS). ALL DEPICTIONS OF APPLIANCES, PLUMBING FIXTURES, EQUIPMENT, COUNTERS, SOFFITS, FLOOR COVERINGS AND OTHER MATTERS OF DETAIL ARE CONCEPTUAL ONLY AND ARE NOT NECESSARILY INCLUDED IN EACH UNIT. CONSULT YOUR AGREEMENT AND THE PROSPECTUS FOR THE ITEMS INCLUDED WITH THE UNIT. DIMENSIONS AND SQUARE FOOTAGE ARE APPROXIMATE, WILL VARY WITH SPECIFIC UNIT TYPE, AND MAY VARY WITH ACTUAL CONSTRUCTION. ADDITIONALLY, MEASUREMENTS OF ROOMS SET FORTH ON ANY FLOOR PLAN ARE NOMINAL AND GENERALLY TAKEN AT THE GREATEST POINTS OF EACH GIVEN ROOM (AS IF THE ROOM WERE A PERFECT RECTANGLE), WITHOUT REGARD FOR ANY CUTOUTS. UNIT ORIENTATION AND WINDOWS (INCLUDING NUMBER, SIZE, ORIENTATION AND AWNINGS), BALCONY/LANAI (INCLUDING CONFIGURATION, SIZE AND RAILING/BALUSTRADE), STRUCTURE AND MECHANICAL CHASES MAY VARY. THE DEVELOPER EXPRESSLY RESERVES THE RIGHT TO MAKE MODIFICATIONS, REVISIONS, AND CHANGES IT DEEMS DESIRABLE IN ITS SOLE AND ABSOLUTE DISCRETION AND WITHOUT NOTICE.

III USE

68 OCEANFRONT RESIDENCES

RESIDENCE **2902** 2 BEDROOMS | 2.5 BATHS | DEN

AC AREA: 2,360 SQ.FT. 219 M² | **TERRACE:** Approx. 947 SQ.FT. 88 M² | **TOTAL:** 3,307 SQ.FT. 307 M²

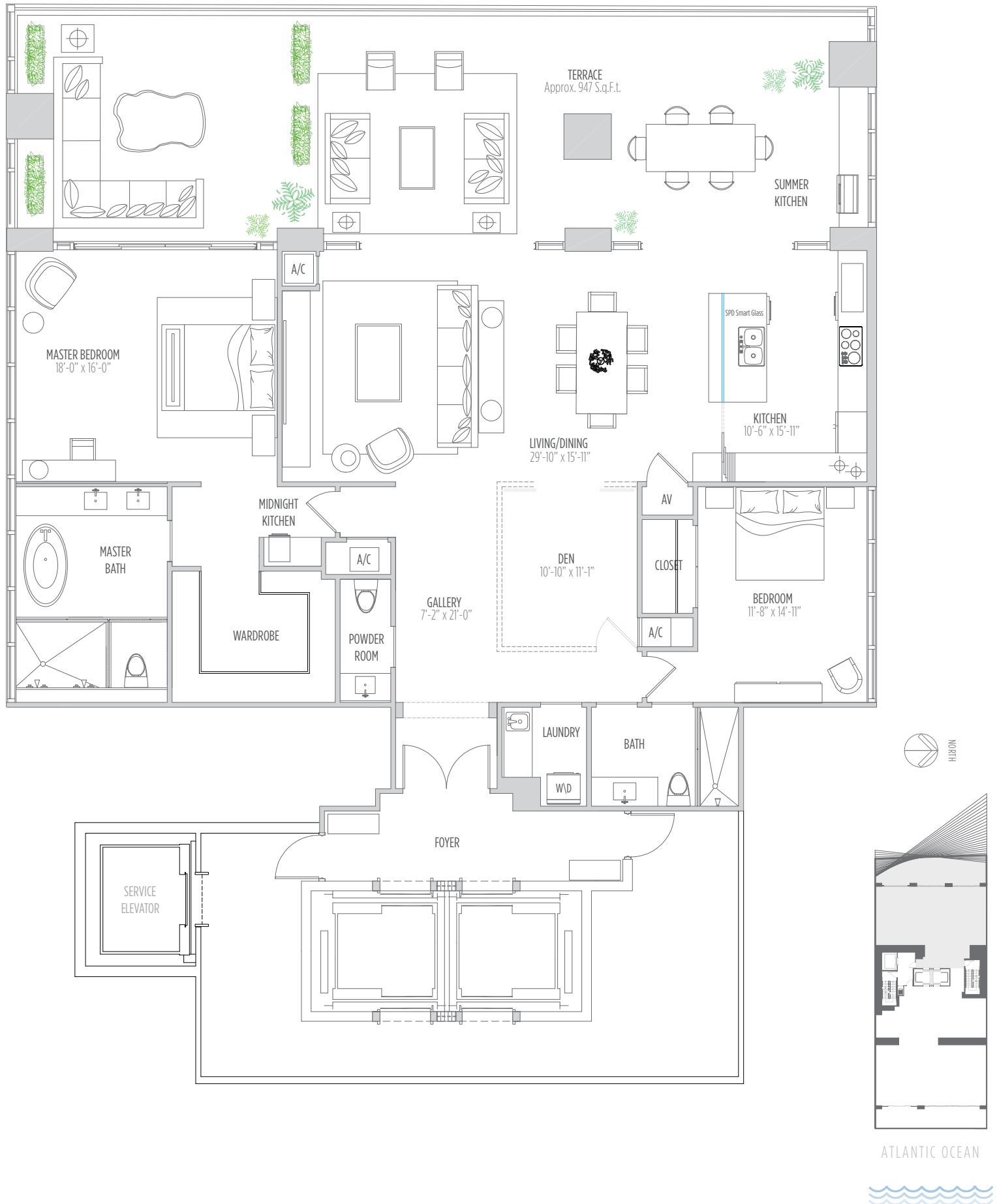

IIIUSE

68 OCEANFRONT RESIDENCES

RESIDENCE 3002 2 BEDROOMS | 2.5 BATHS | DEN

AC AREA: 2,360 SQ.FT. 219 M² | **TERRACE:** Approx. 947 SQ.FT. 88 M² | **TOTAL:** 3,307 SQ.FT. 307 M²

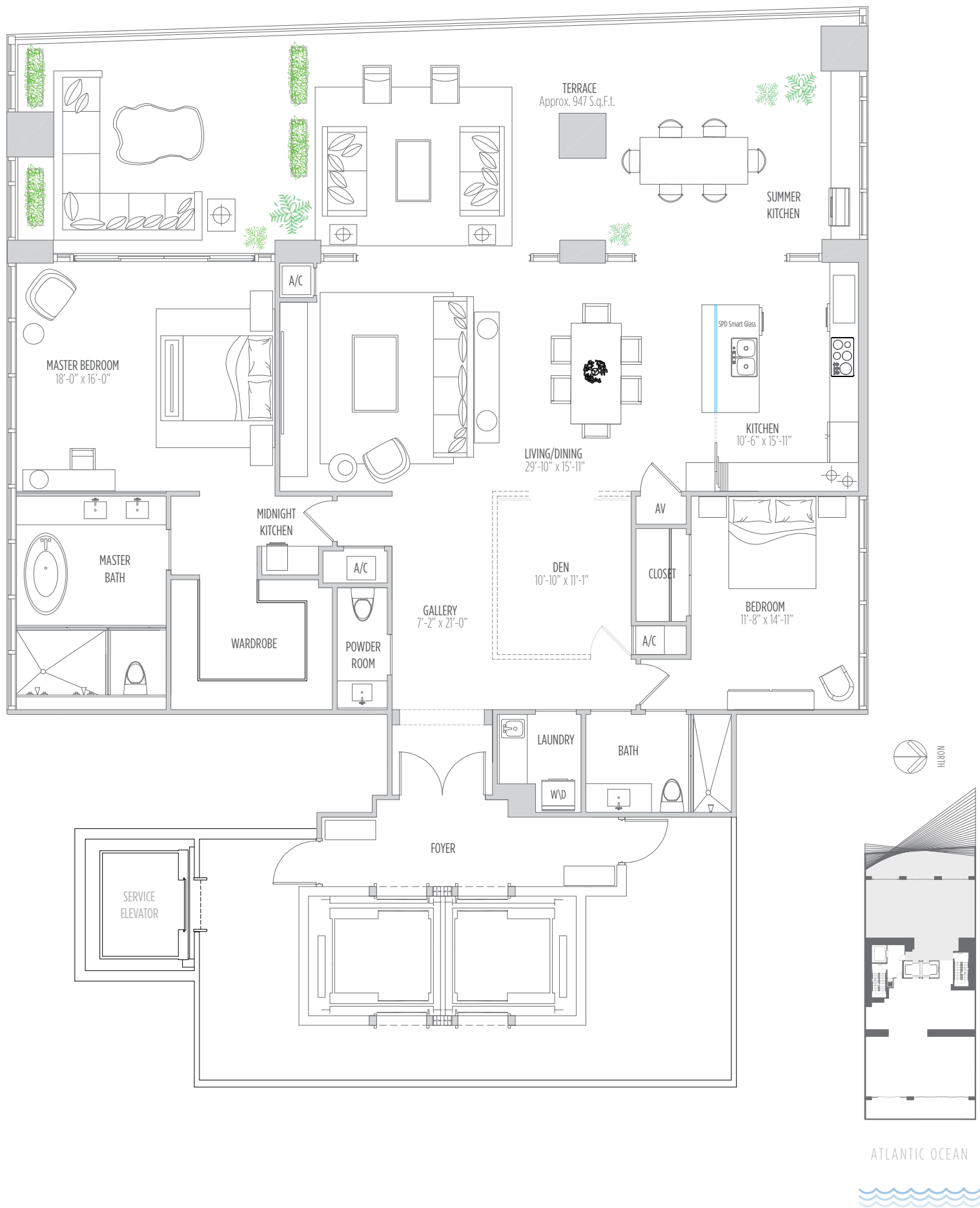

IIIUSE

68 OCEANFRONT RESIDENCES

RESIDENCE **3102** 2 BEDROOMS | 2.5 BATHS | DEN

AC AREA: 2,360 SQ.FT. 219 M² | **TERRACE:** Approx. 949 SQ.FT. 88 M² | **TOTAL:** 3,309 SQ.FT. 307 M²

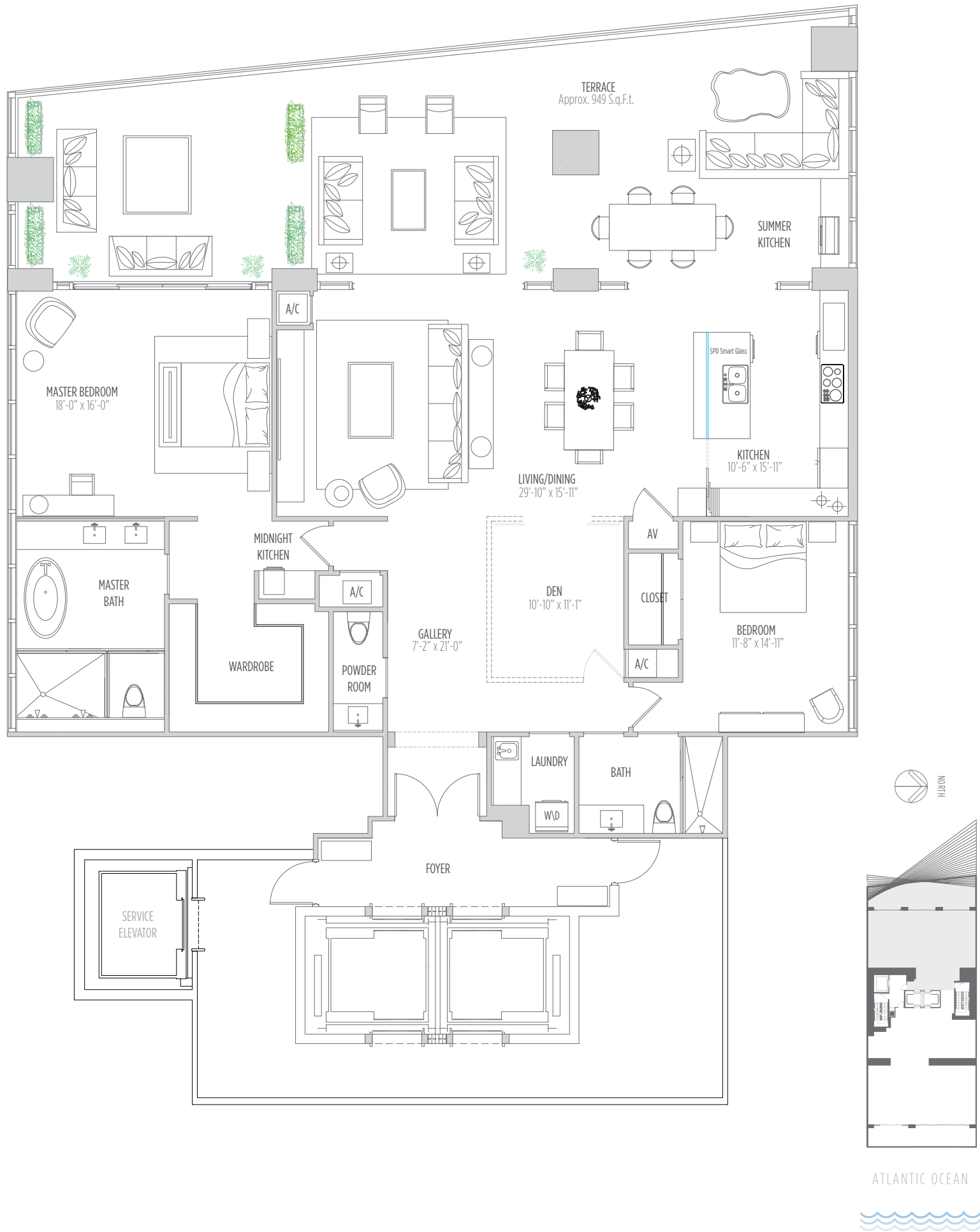

IIIUSE

68 OCEANFRONT RESIDENCES

RESIDENCE **3202** 2 BEDROOMS | 2.5 BATHS | DEN

AC AREA: 2,360 SQ.FT. 219 M² | **TERRACE:** Approx. 957 SQ.FT. 89 M² | **TOTAL:** 3,317 SQ.FT. 308 M²

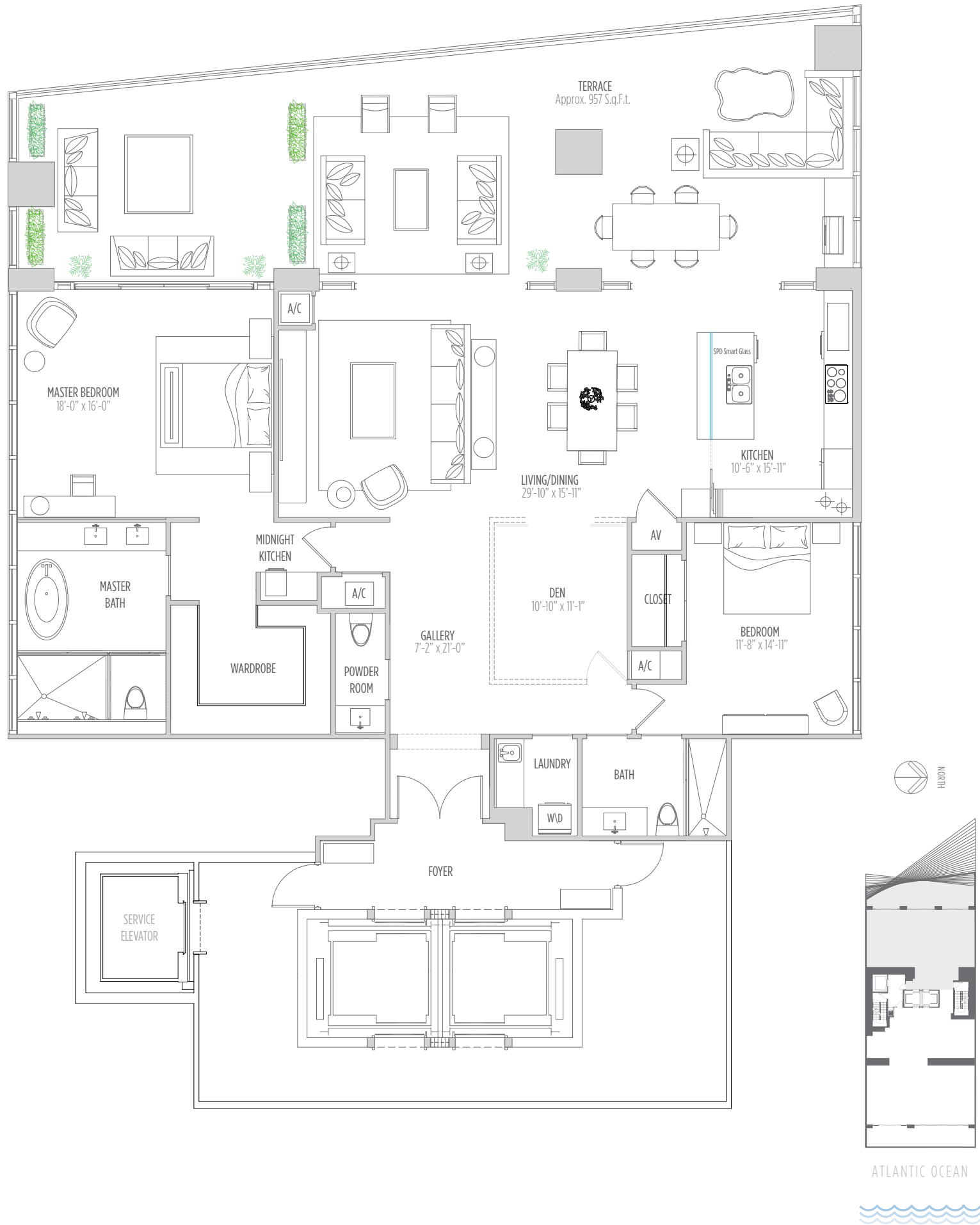

IIIUSE

68 OCEANFRONT RESIDENCES

RESIDENCE **3302** 2 BEDROOMS | 2.5 BATHS | DEN

AC AREA: 2,360 SQ.FT. 219 M² | **TERRACE:** Approx. 964 SQ.FT. 89 M² | **TOTAL:** 3,324 SQ.FT. 308 M²

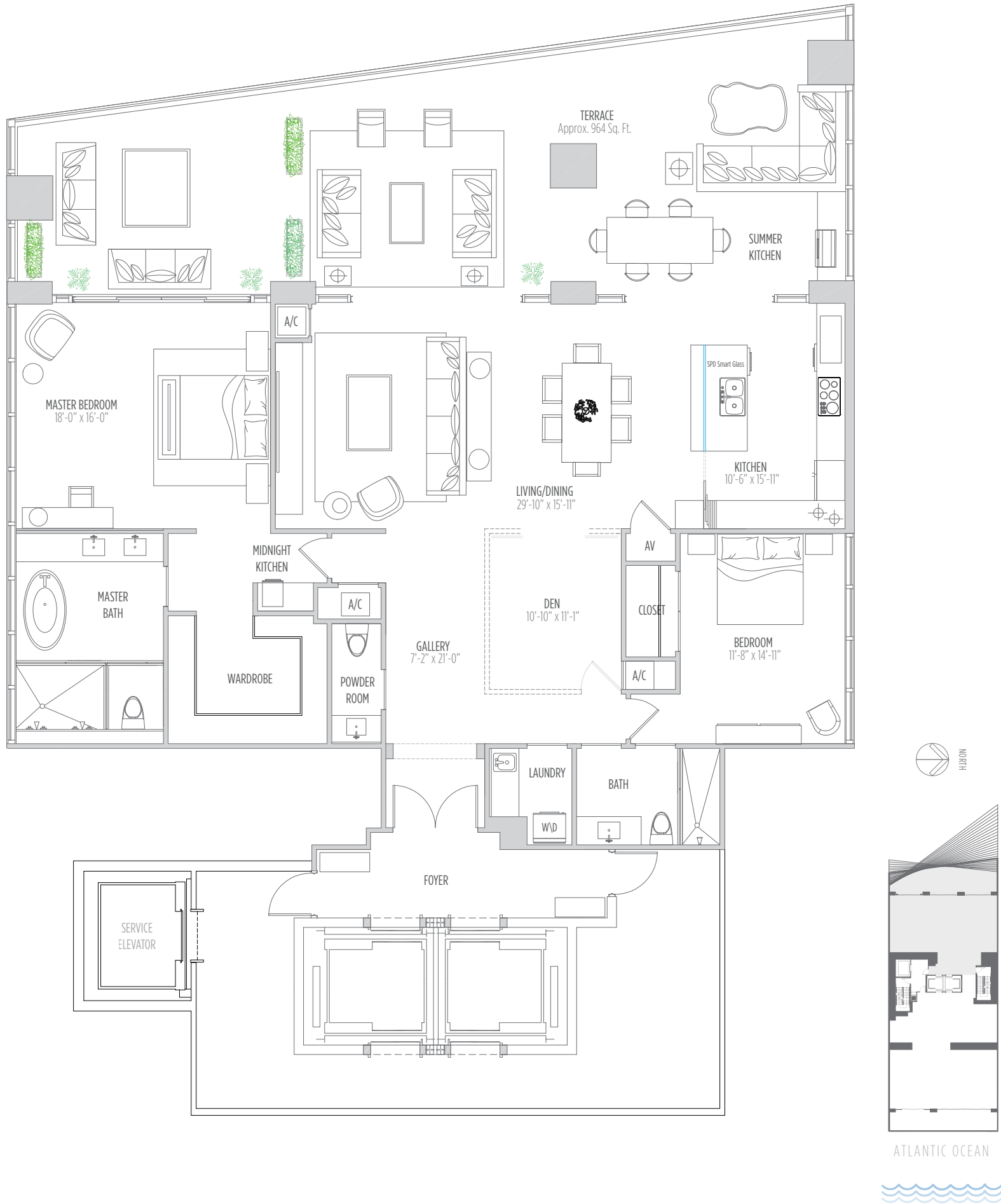

IIIUSE

68 OCEANFRONT RESIDENCES

RESIDENCE **3402** 2 BEDROOMS | 2.5 BATHS | DEN

AC AREA: 2,360 SQ.FT. 219 M² | **TERRACE:** Approx. 977 SQ.FT. 90 M² | **TOTAL:** 3,337 SQ.FT. 310 M²

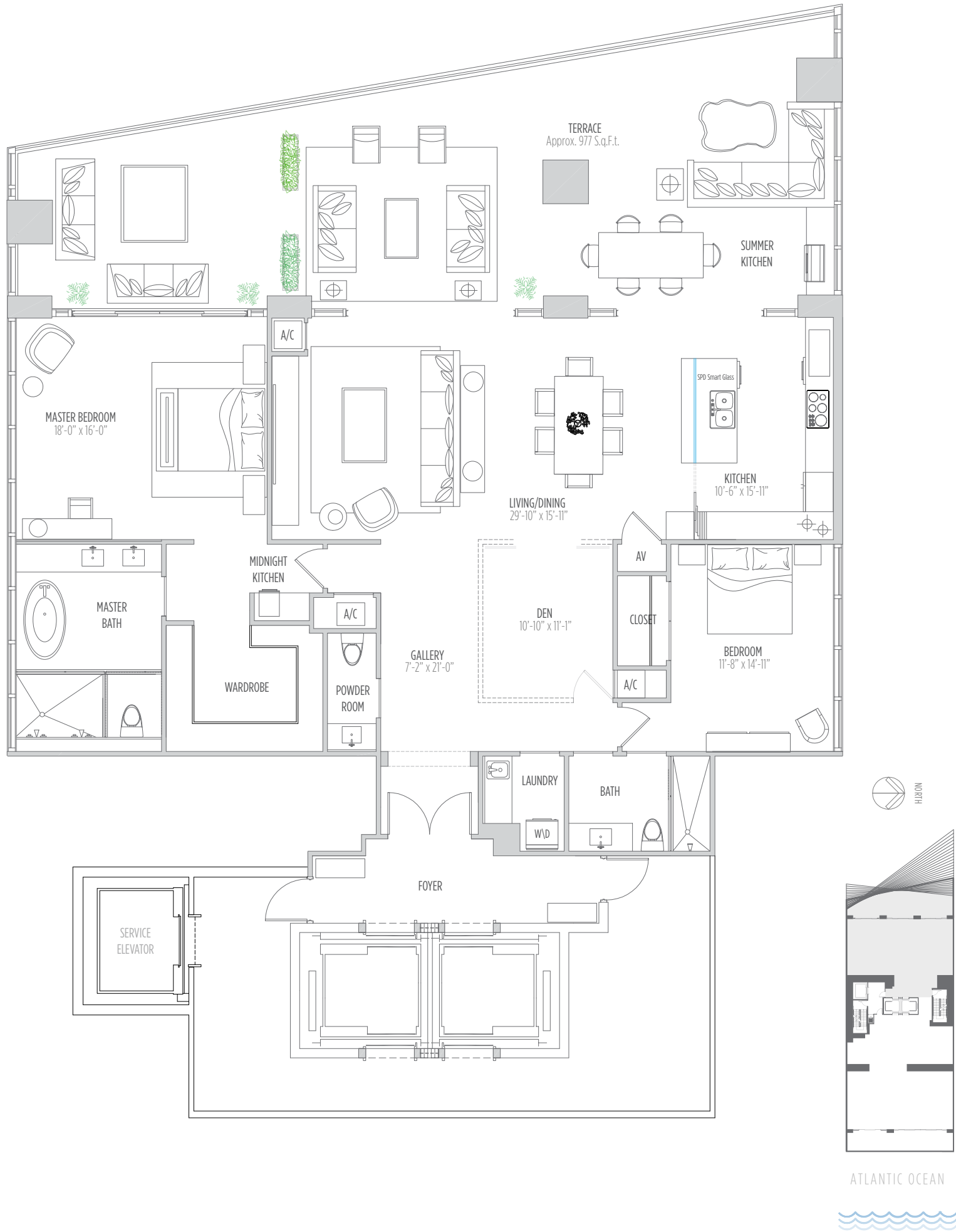

IIIUSE

68 OCEANFRONT RESIDENCES

RESIDENCE 3502 2 BEDROOMS | 2.5 BATHS | DEN

AC AREA: 2,360 SQ.FT. 219 M² | **TERRACE:** Approx. 994 SQ.FT. 92 M² | **TOTAL:** 3,354 SQ.FT. 311 M²

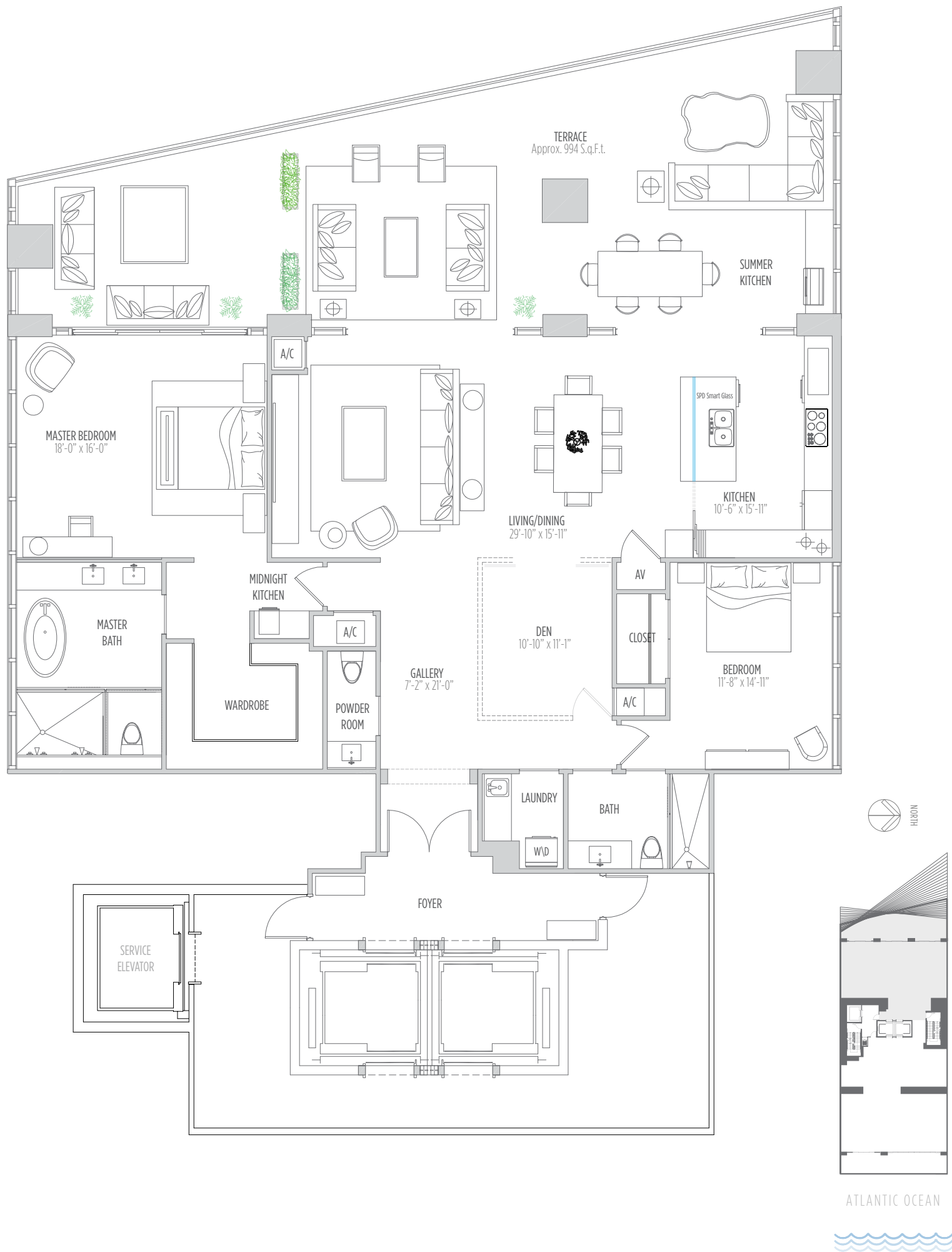

IIIUSE

68 OCEANFRONT RESIDENCES

RESIDENCE **3602** 2 BEDROOMS | 2.5 BATHS | DEN

AC AREA: 2,360 SQ.FT. 219 M² | **TERRACE:** Approx. 1,012 SQ.FT. 94 M² | **TOTAL:** 3,372 SQ.FT. 313 M²

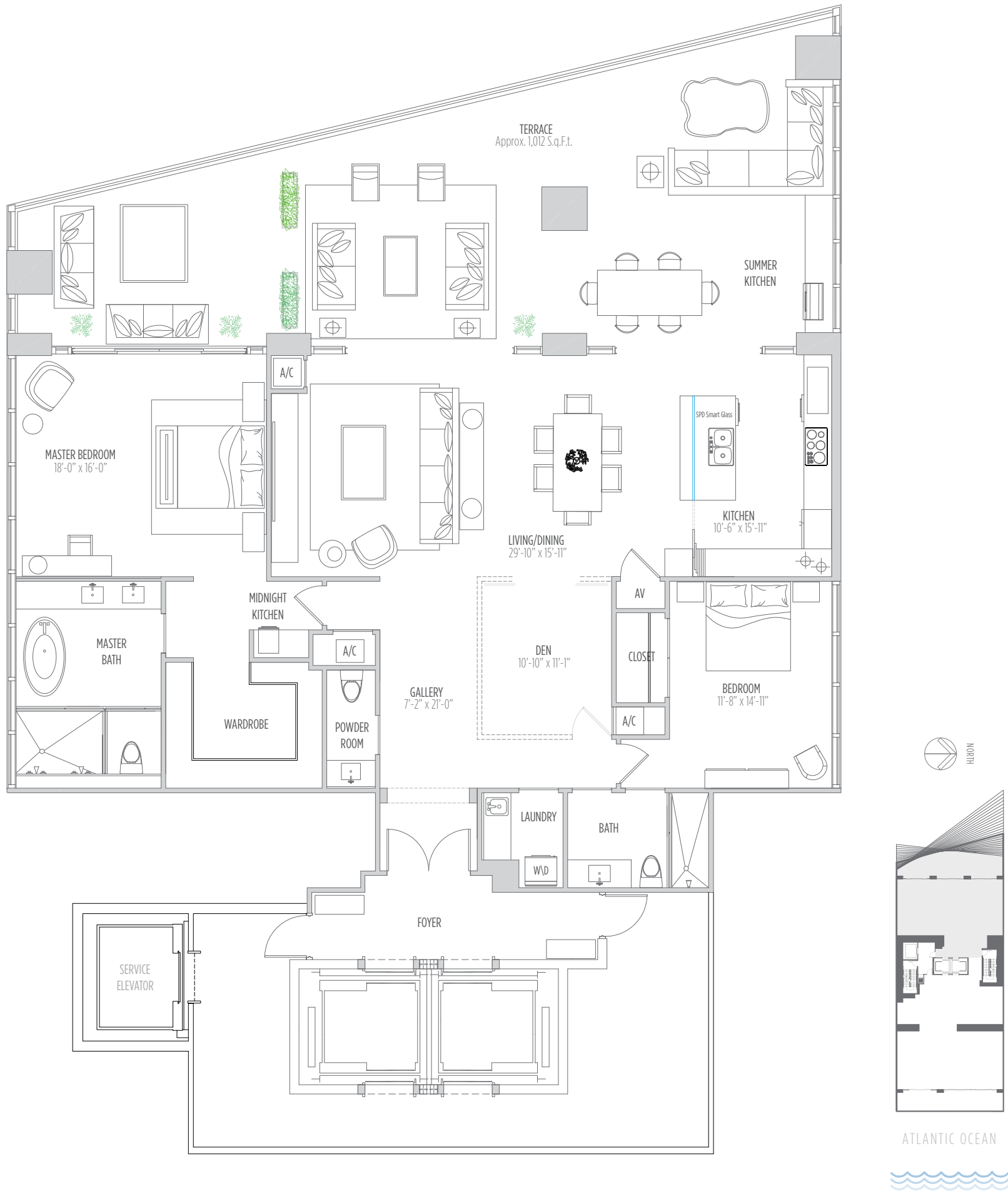

III USE

68 OCEANFRONT RESIDENCES

RESIDENCE **3702** 2 BEDROOMS | 2.5 BATHS | DEN

AC AREA: 2,360 SQ.FT. 219 M² | TERRACE: Approx. 1,034 SQ.FT. 96 M² | TOTAL: 3,394 SQ.FT. 315 M²

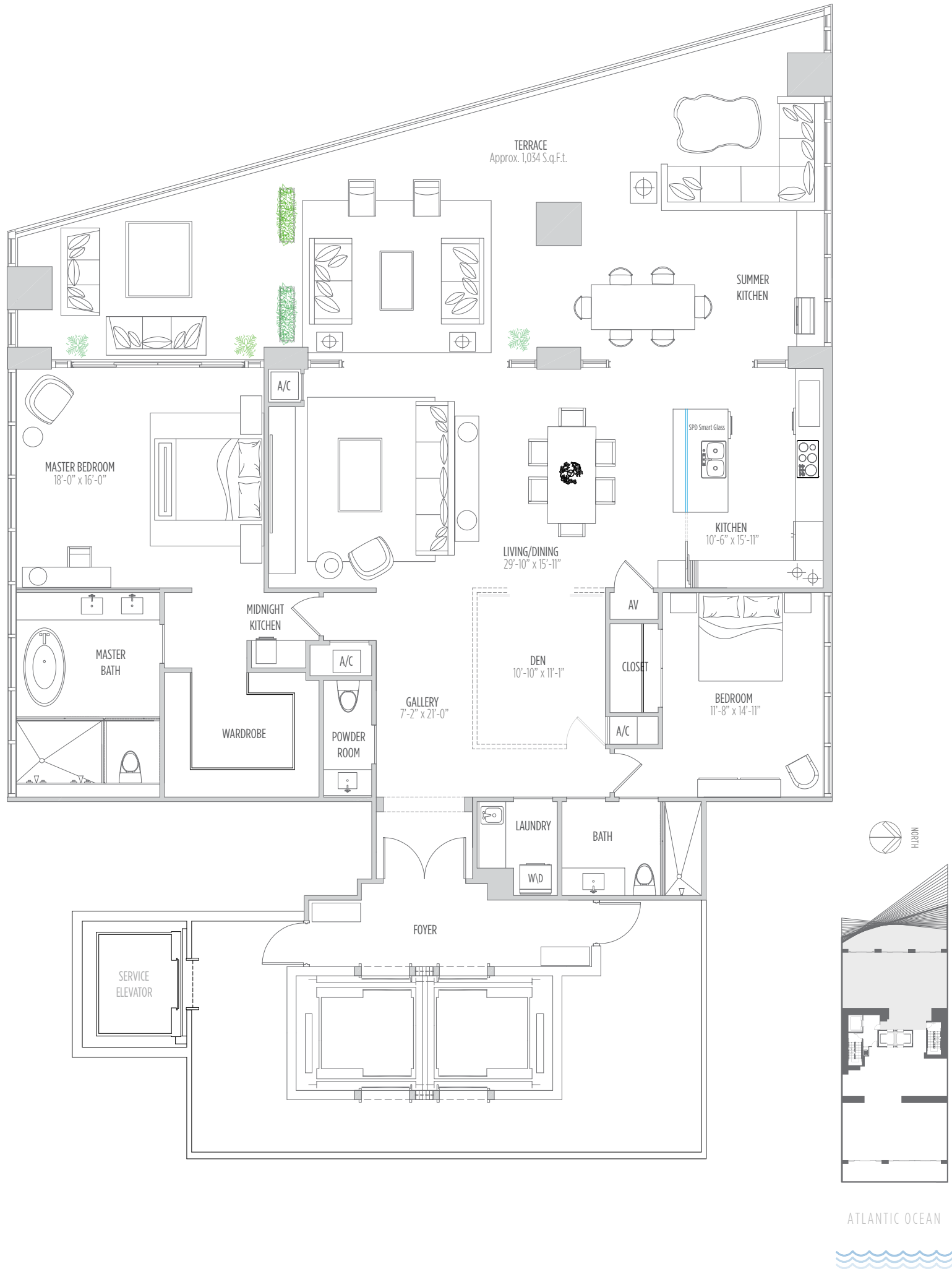

IIIUSE

68 OCEANFRONT RESIDENCES

RESIDENCE **3802** 2 BEDROOMS | 2.5 BATHS | DEN

AC AREA: 2,360 SQ.FT. 219 M² | **TERRACE:** Approx. 1,059 SQ.FT. 98 M² | **TOTAL:** 3,419 SQ.FT. 317 M²

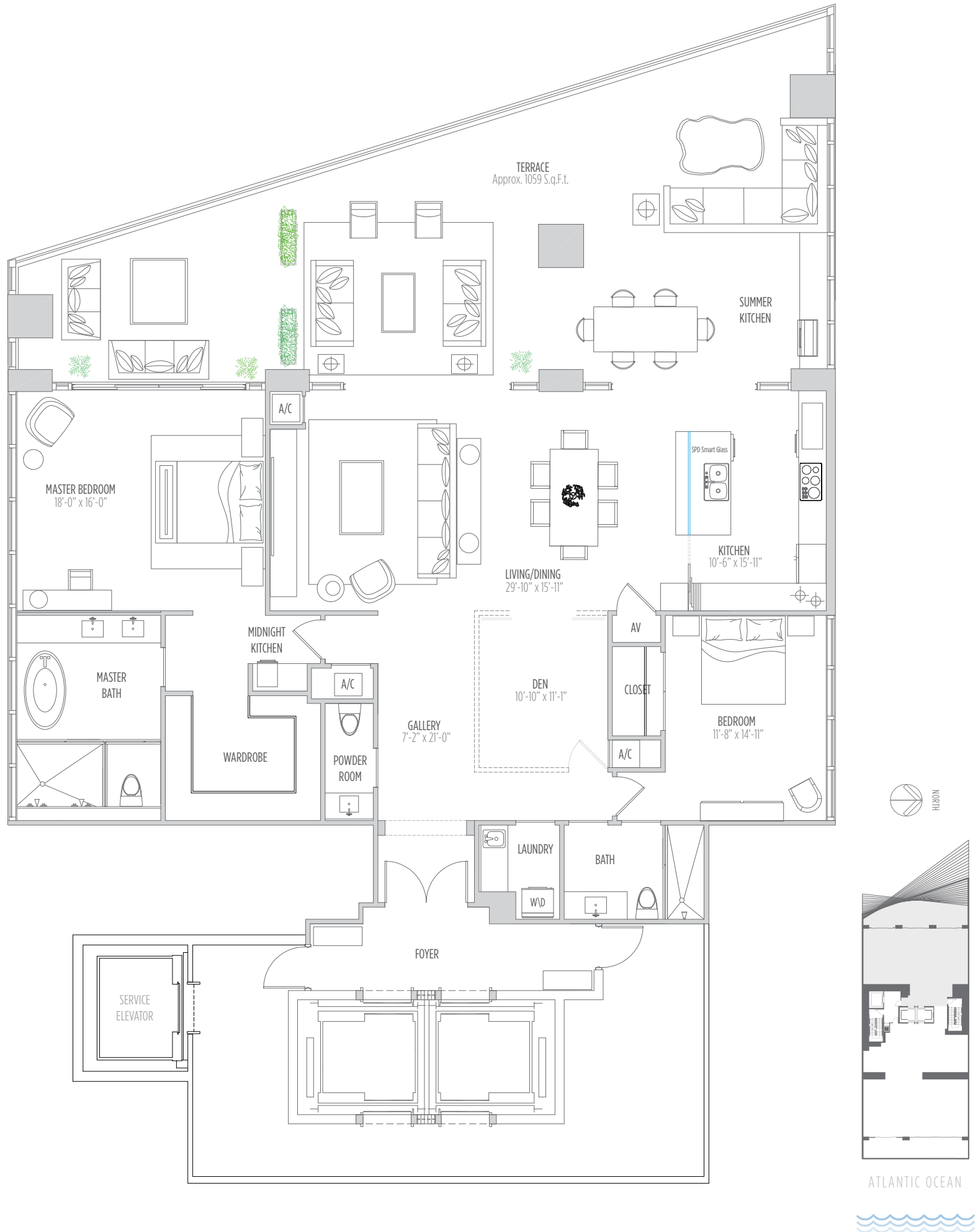

MUSE

68 OCEANFRONT RESIDENCES

RESIDENCE 3902 2 BEDROOMS | 2.5 BATHS | DEN

AC AREA: 2,360 SQ.FT. 219 M² | TERRACE: Approx. 1,087 SQ.FT. 100 M² | TOTAL: 3,447 SQ.FT. 208 M²

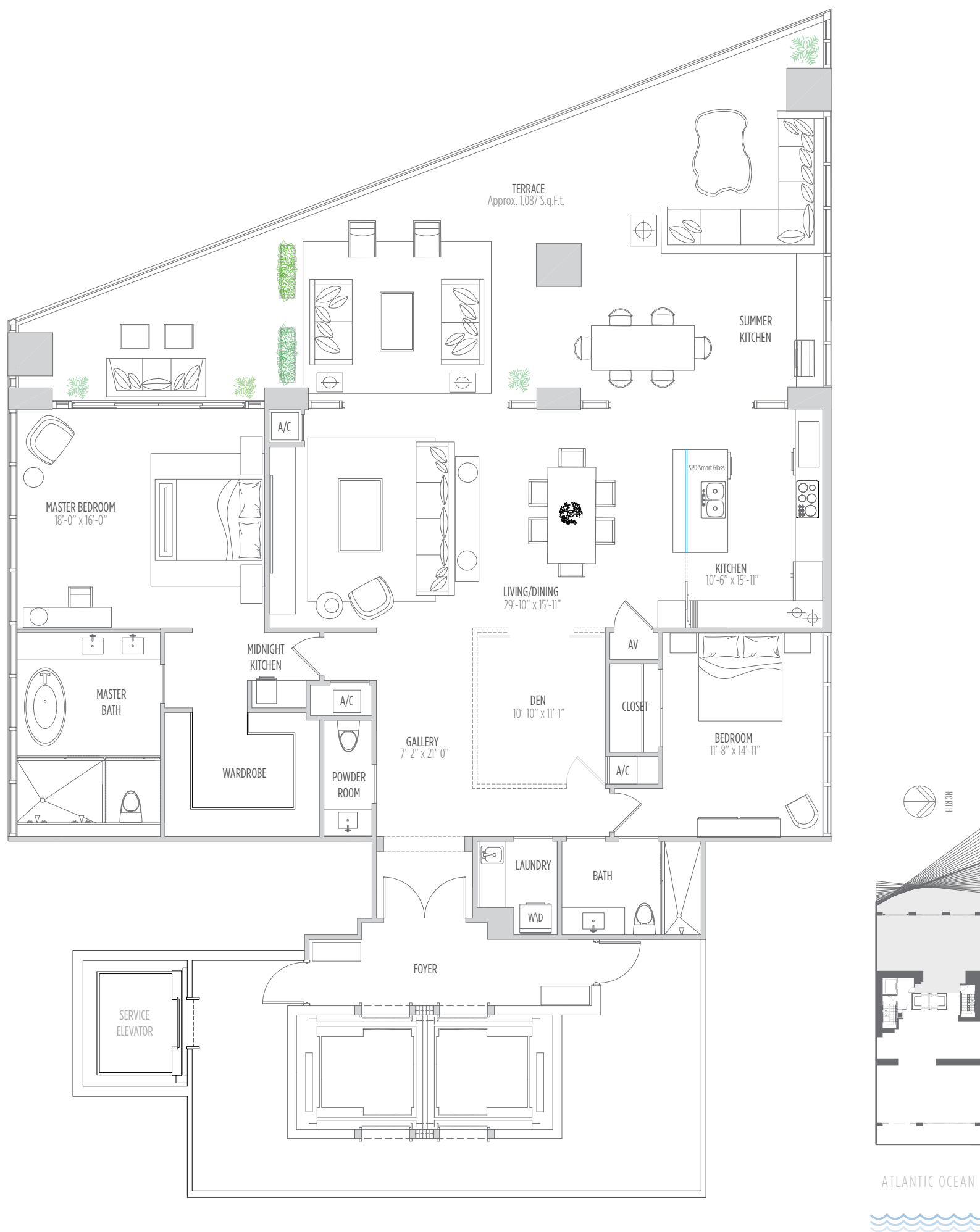

MUSE

68 OCEANFRONT RESIDENCES

RESIDENCE 4002 2 BEDROOMS | 2.5 BATHS | DEN

AC AREA: 2,360 SQ.FT. 219 M² | **TERRACE:** Approx. 1,117 SQ.FT. 103 M² | **TOTAL:** 3,477 SQ.FT. 323 M²



MUSE

68 OCEANFRONT RESIDENCES

RESIDENCE **4102** 2 BEDROOMS | 2.5 BATHS | DEN

AC AREA: 2,360 SQ.FT. 219 M² | **TERRACE:** Approx. 1,149 SQ.FT. 106 M² | **TOTAL:** 3,509 SQ.FT. 326 M²

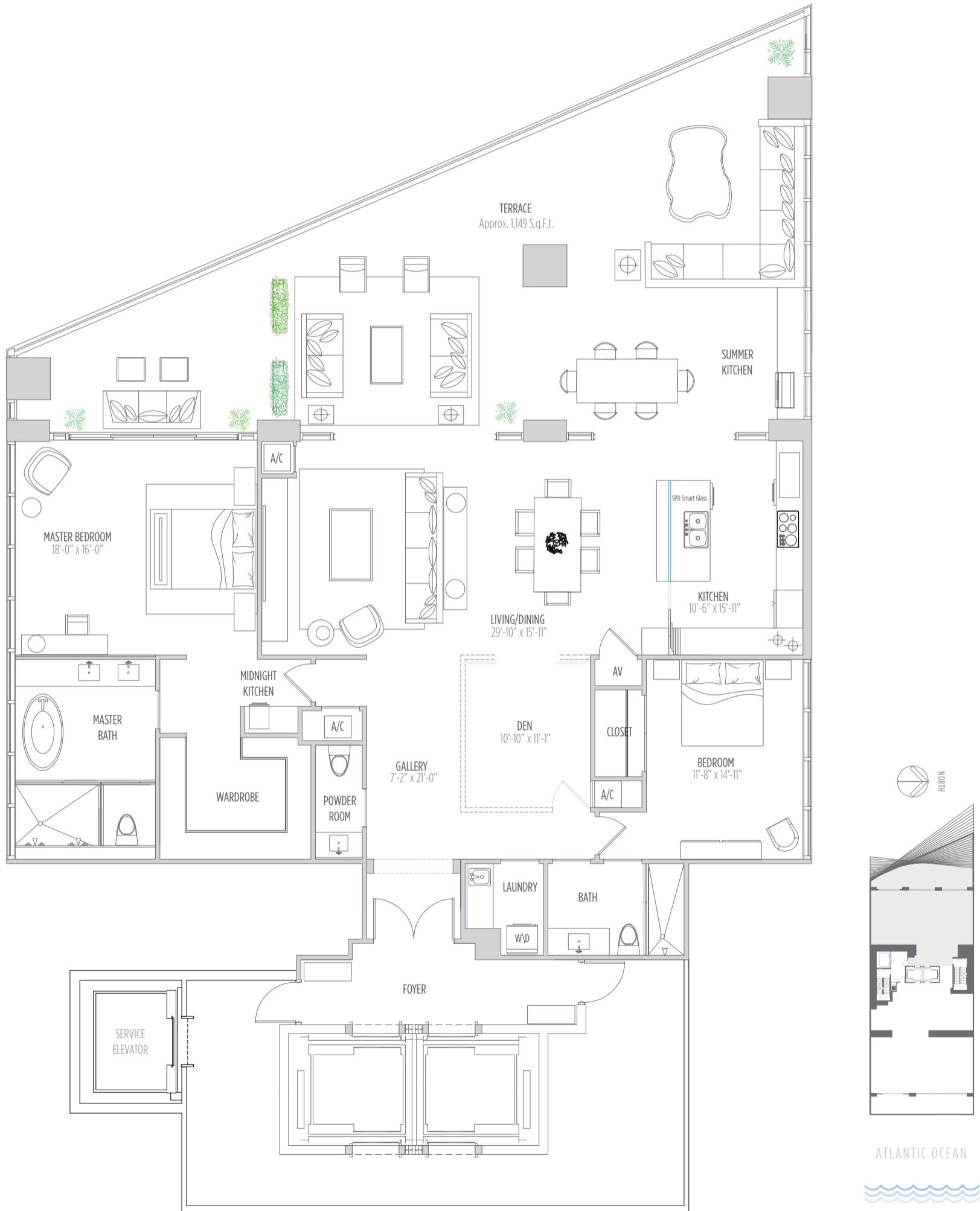

IIIUSE

68 OCEANFRONT RESIDENCES

RESIDENCE **4202** 2 BEDROOMS | 2.5 BATHS | DEN

AC AREA: 2,360 SQ.FT. 219 M² | **TERRACE:** Approx. 1,187 SQ.FT. 110 M² | **TOTAL:** 3,547 SQ.FT. 329 M²

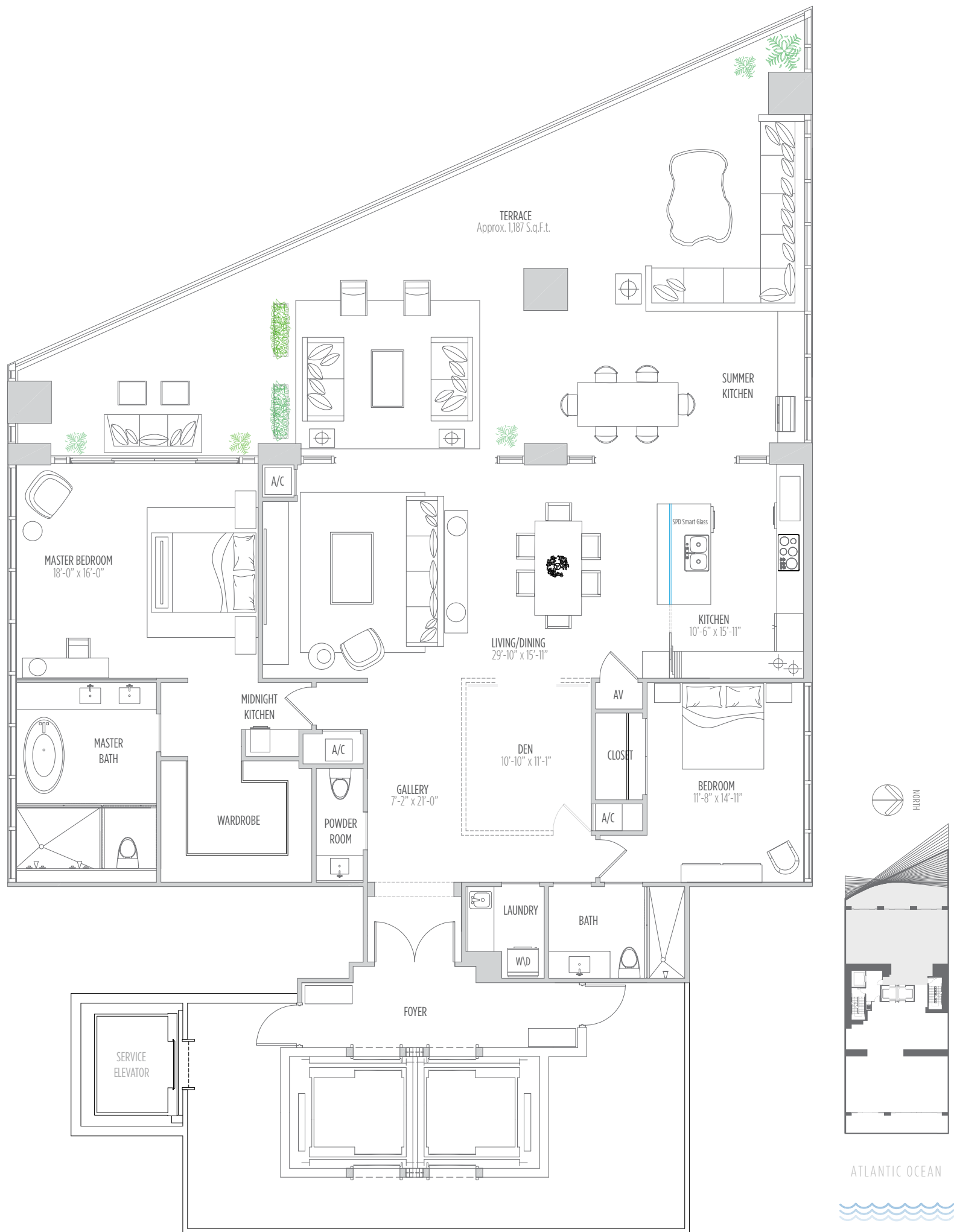

III USE

68 OCEANFRONT RESIDENCES

RESIDENCE **4302** 2 BEDROOMS | 2.5 BATHS | DEN

AC AREA: 2,360 SQ.FT. 219 M² | **TERRACE:** Approx. 1,227 SQ.FT. 114 M² | **TOTAL:** 3,587 SQ.FT. 333 M²

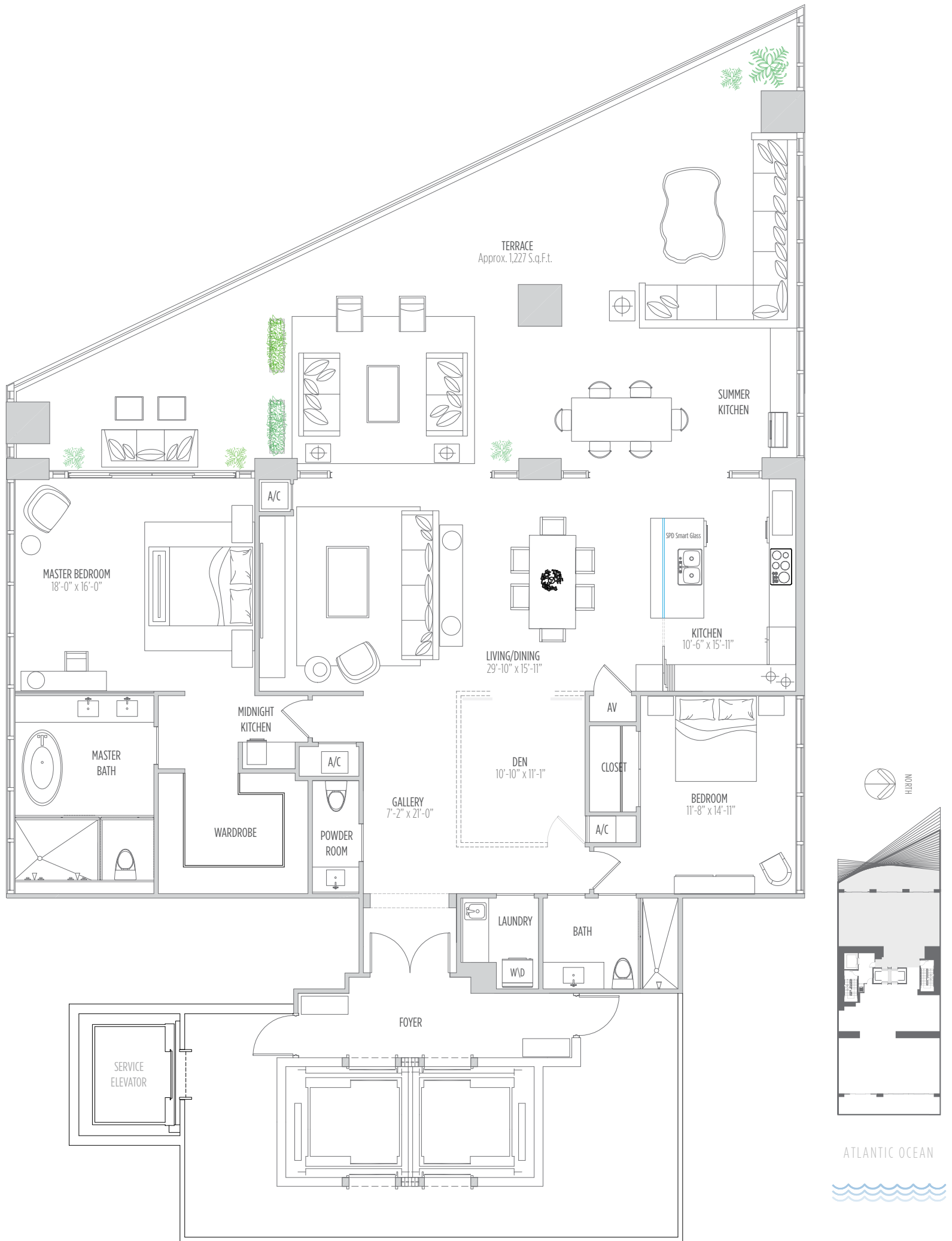

IIIUSE

68 OCEANFRONT RESIDENCES

RESIDENCE **4402** 2 BEDROOMS | 2.5 BATHS | DEN

AC AREA: 2,360 SQ.FT. 219 M² | **TERRACE:** Approx. 1,272 SQ.FT. 118 M² | **TOTAL:** 3,632 SQ.FT. 337 M²

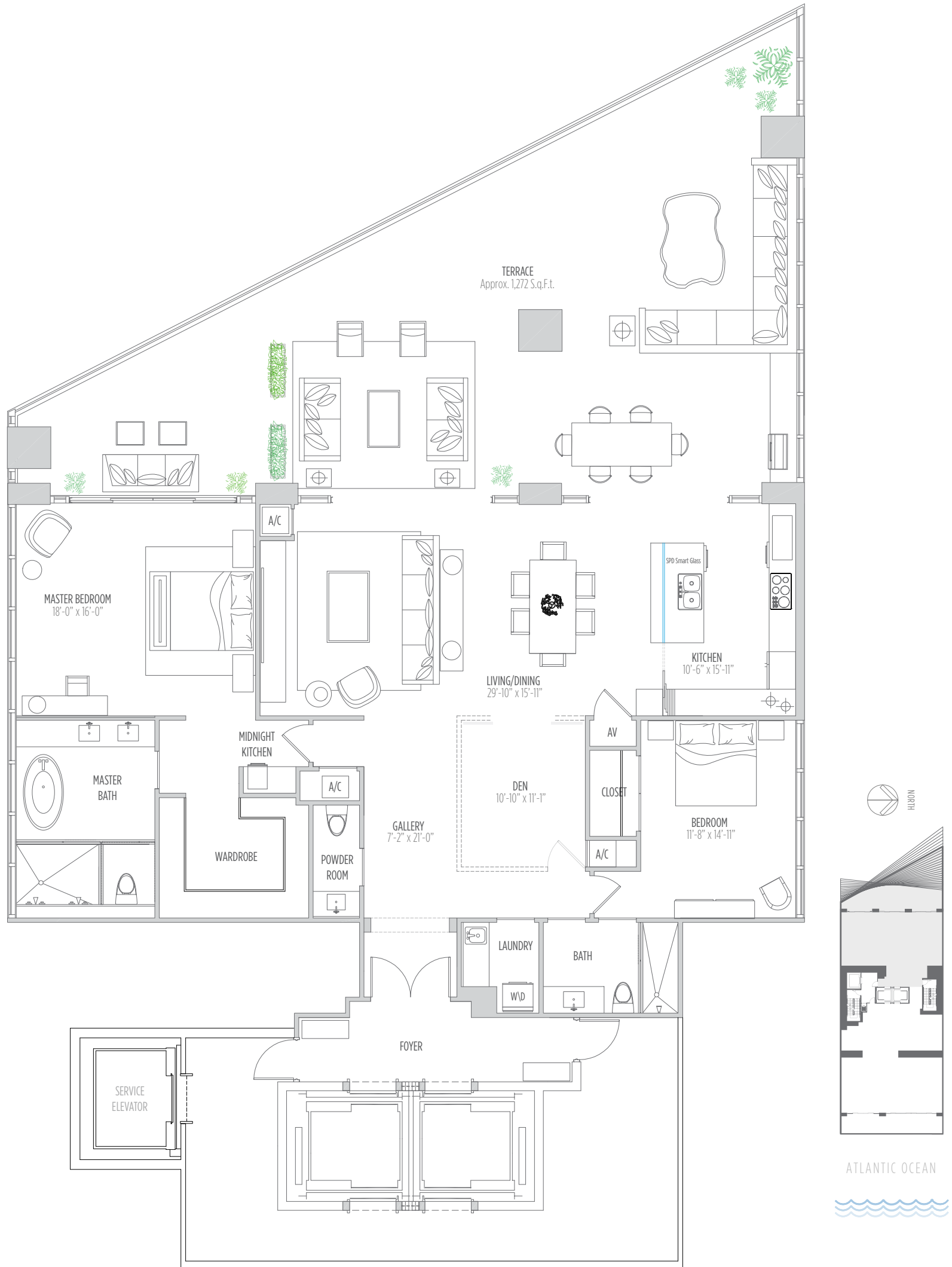

III USE

68 OCEANFRONT RESIDENCES

RESIDENCE 4502 2 BEDROOMS | 2.5 BATHS | DEN

AC AREA: 2,360 SQ.FT. 219 M² | **TERRACE:** Approx. 1,317 SQ.FT. 122 M² | **TOTAL:** 3,677 SQ.FT. 341 M²

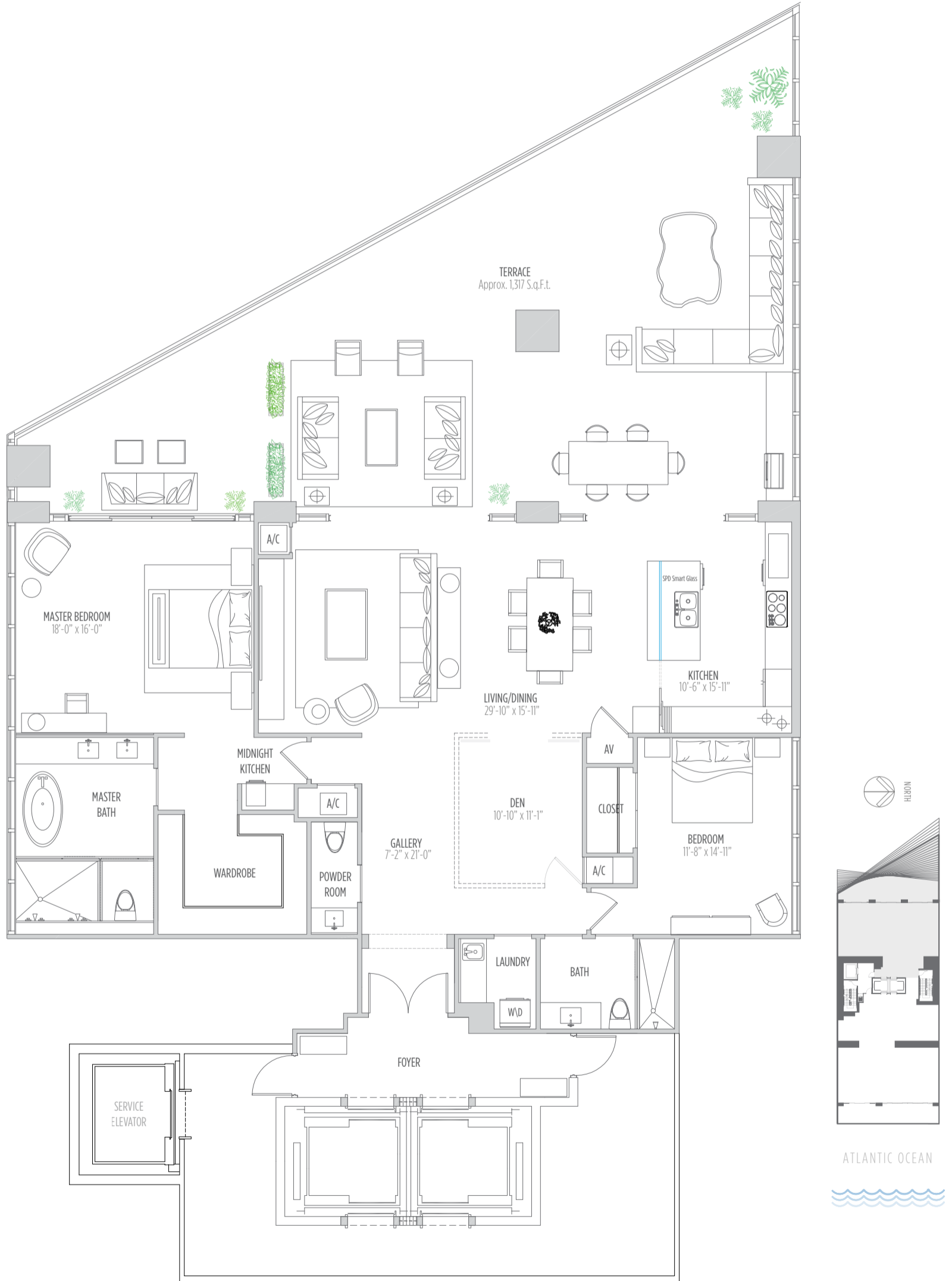

IIIUSE

68 OCEANFRONT RESIDENCES

RESIDENCE **4602** 2 BEDROOMS | 2.5 BATHS | DEN

AC AREA: 2,360 SQ.FT. 219 M² | **TERRACE:** Approx. 1,364 SQ.FT. 1257M² | **TOTAL:** 3,70228 Q.FT. 346 M²

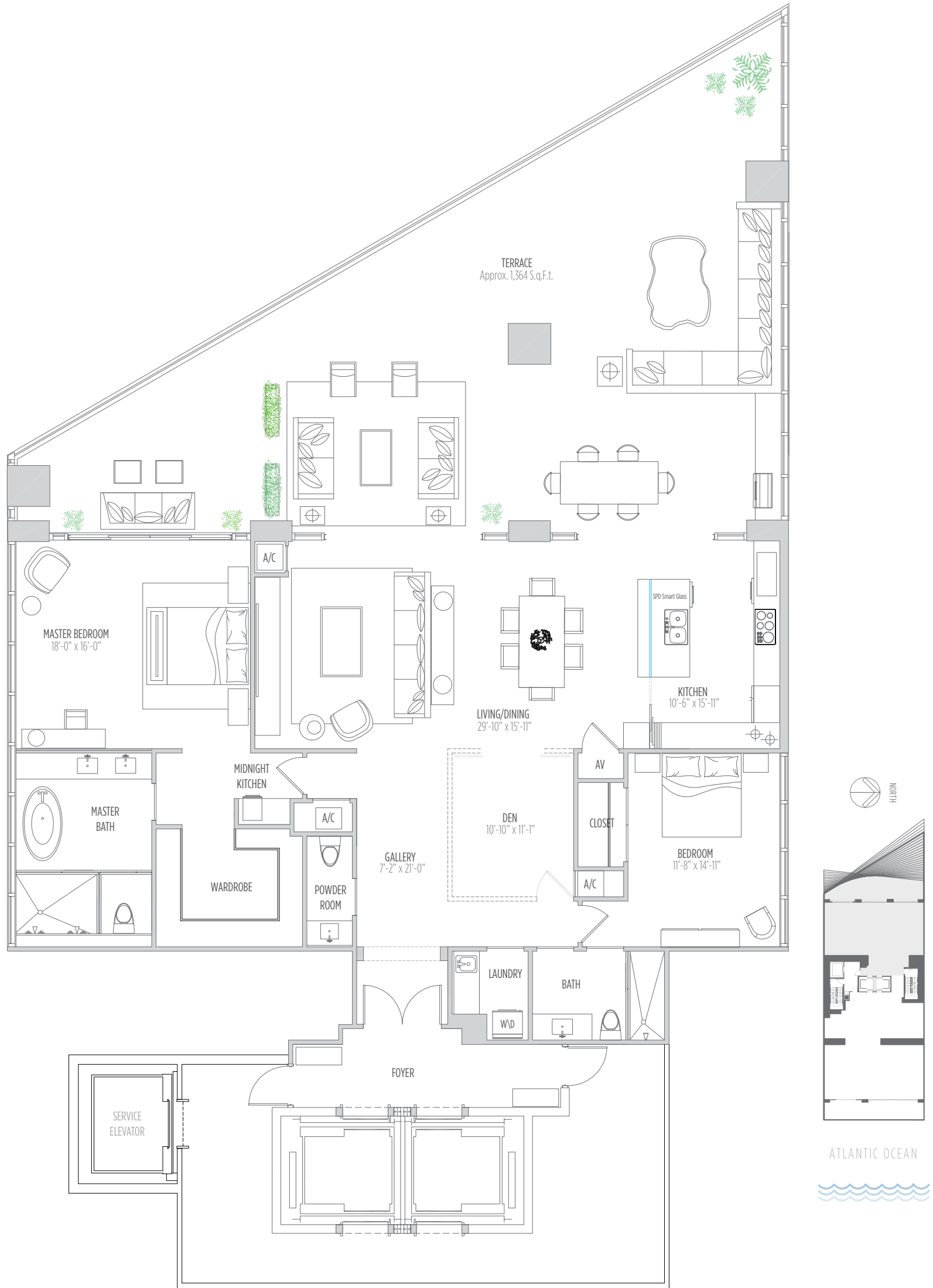

IIIUSE

68 OCEANFRONT RESIDENCES

RESIDENCE **4702** 2 BEDROOMS | 2.5 BATHS | DEN

AC AREA: 2,360 SQ.FT. 219 M² | **TERRACE:** Approx. 1,419 SQ.FT. 131 M² | **TOTAL:** 3,779 SQ.FT. 3451 M²

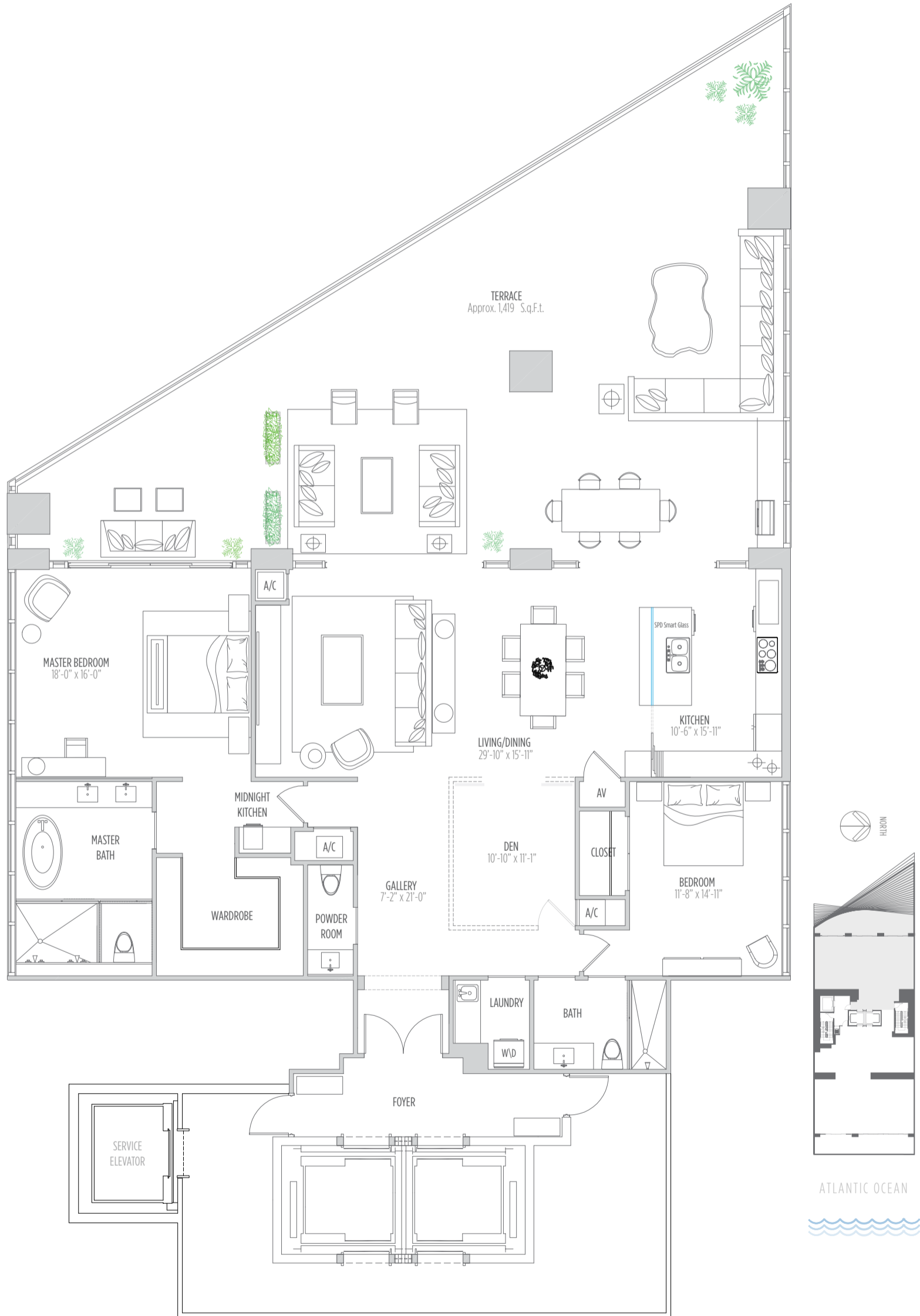

MUSE

68 OCEANFRONT RESIDENCES

RESIDENCE **4800** 5 BEDROOMS | 6.5 BATHS | SERVICE SUITE

AC AREA: 6,106 SQ.FT. 567 M² | **TERRACE:** 2,264 SQ.FT. 210 M² | **TOTAL:** 8,370 SQ.FT. 777 M²

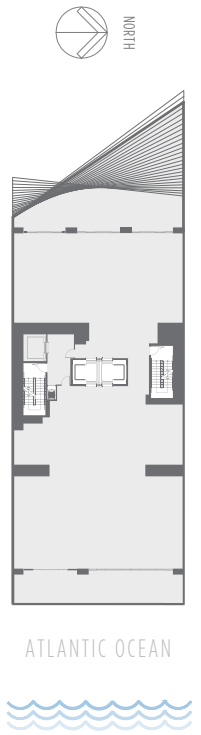
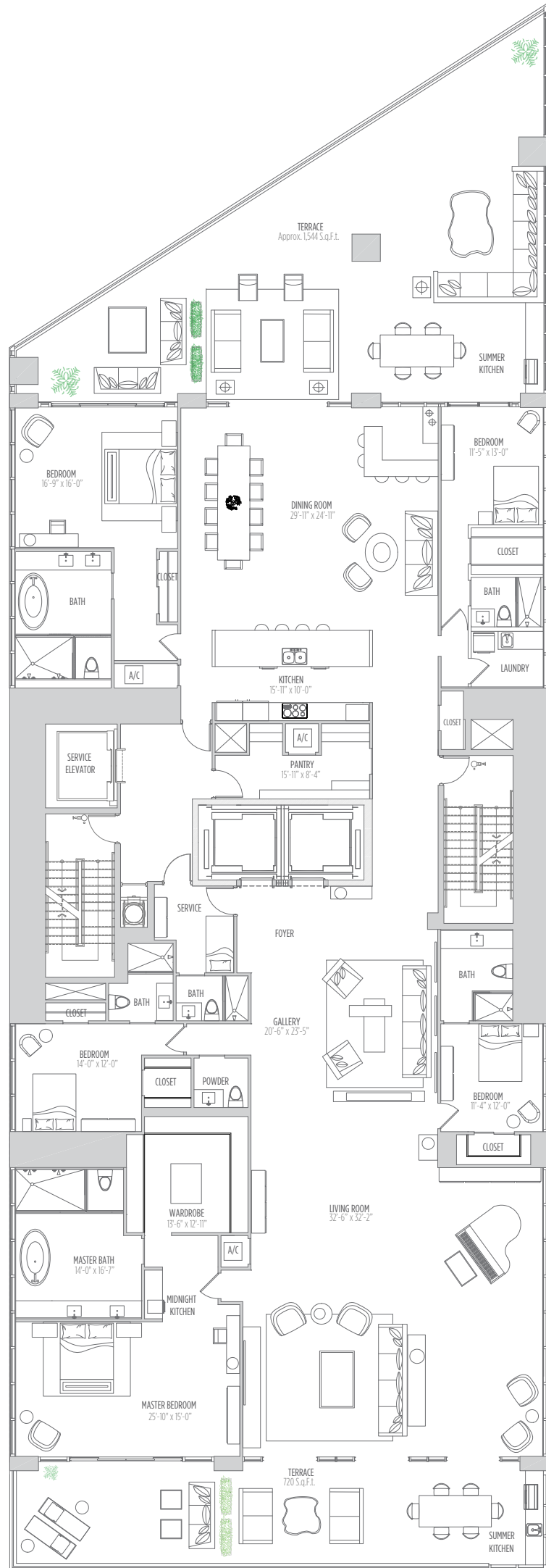

III USE

68 OCEANFRONT RESIDENCES

RESIDENCE **4900** 4 BEDROOMS | 6 BATHS | ROOF TERRACE | SERVICE SUITE

AC AREA: 6,106 SQ.FT. 567 M² | **TERRACE:** 2,316 SQ.FT. 215 M² | **TOTAL:** 8,422 SQ.FT. 782 M²

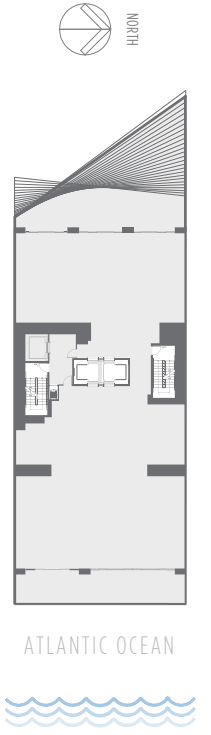
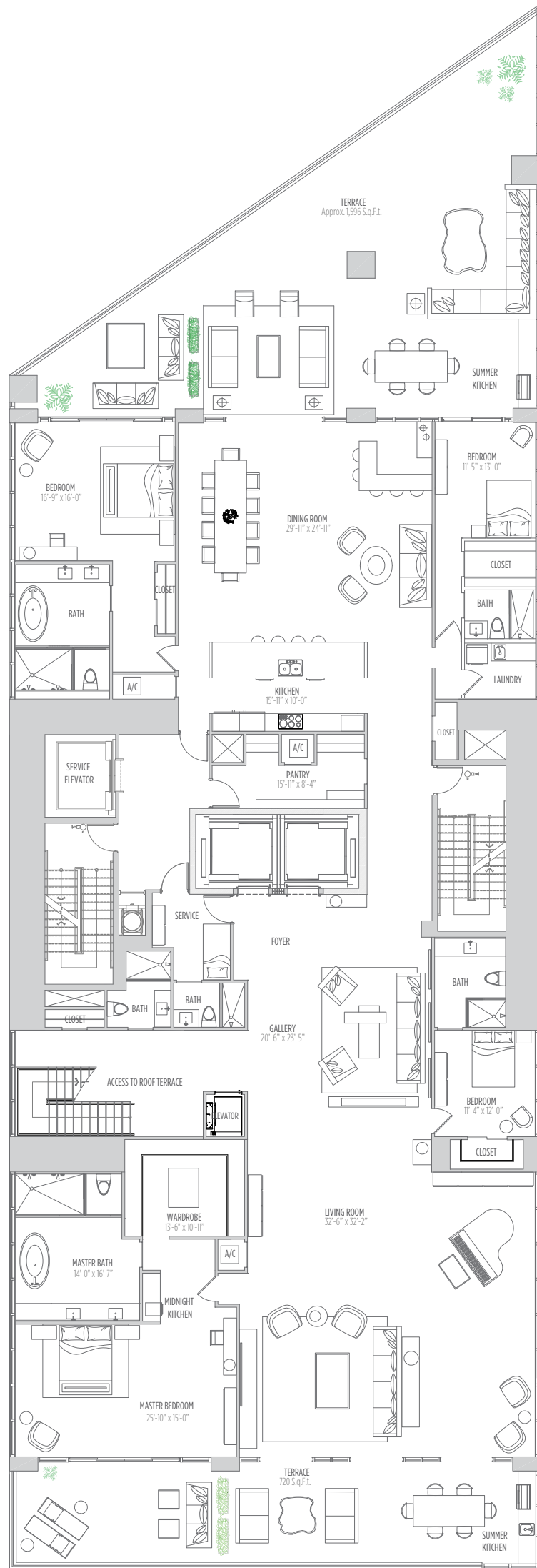

S₂

ISG

PROPERTY MARKETS GROUP

THESE DRAWINGS ARE CONCEPTUAL ONLY AND ARE FOR THE CONVENIENCE OF REFERENCE. THEY SHOULD NOT BE RELIED UPON AS REPRESENTATIONS, EXPRESS OR IMPLIED, OF THE FINAL DETAIL OF THE RESIDENCES. UNITS SHOWN ARE EXAMPLES OF UNIT TYPES AND MAY NOT DEPICT ACTUAL UNITS. STATED SQUARE FOOTAGES ARE RANGES FOR A PARTICULAR UNIT TYPE AND ARE MEASURED TO THE EXTERIOR BOUNDARIES OF THE EXTERIOR WALLS AND THE CENTERLINE OF INTERIOR DEMISING WALLS AND IN FACT VARY FROM THE AREA THAT WOULD BE DETERMINED BY USING THE DESCRIPTION AND DEFINITION OF THE "UNIT" SET FORTH IN THE DECLARATION (WHICH GENERALLY ONLY INCLUDES THE INTERIOR AIRSPACE BETWEEN THE PERIMETER WALLS AND EXCLUDES INTERIOR STRUCTURAL COMPONENTS). ALL DEPICTIONS OF APPLIANCES, PLUMBING FIXTURES, EQUIPMENT, COUNTERS, SOFFITS, FLOOR COVERINGS AND OTHER MATTERS OF DETAIL ARE CONCEPTUAL ONLY AND ARE NOT NECESSARILY INCLUDED IN EACH UNIT. CONSULT YOUR AGREEMENT AND THE PROSPECTUS FOR THE ITEMS INCLUDED WITH THE UNIT. DIMENSIONS AND SQUARE FOOTAGE ARE APPROXIMATE, WILL VARY WITH SPECIFIC UNIT TYPE, AND MAY VARY WITH ACTUAL CONSTRUCTION. ADDITIONALLY, MEASUREMENTS OF ROOMS SET FORTH ON ANY FLOOR PLAN ARE NOMINAL AND GENERALLY TAKEN AT THE GREATEST POINTS OF EACH GIVEN ROOM (AS IF THE ROOM WERE A PERFECT RECTANGLE), WITHOUT REGARD FOR ANY CUTOUTS. UNIT ORIENTATION AND WINDOWS (INCLUDING NUMBER, SIZE, ORIENTATION AND AWNINGS), BALCONY/LANAI (INCLUDING CONFIGURATION, SIZE AND RAILING/BALUSTRADE), STRUCTURE AND MECHANICAL CHASES MAY VARY. THE DEVELOPER EXPRESSLY RESERVES THE RIGHT TO MAKE MODIFICATIONS, REVISIONS, AND CHANGES IT DEEMS DESIRABLE IN ITS SOLE AND ABSOLUTE DISCRETION AND WITHOUT NOTICE.

III USE

68 OCEANFRONT RESIDENCES

RESIDENCE 4900 ROOF TERRACE

TERRACE: 2,688 SQ. FT. 250 M²

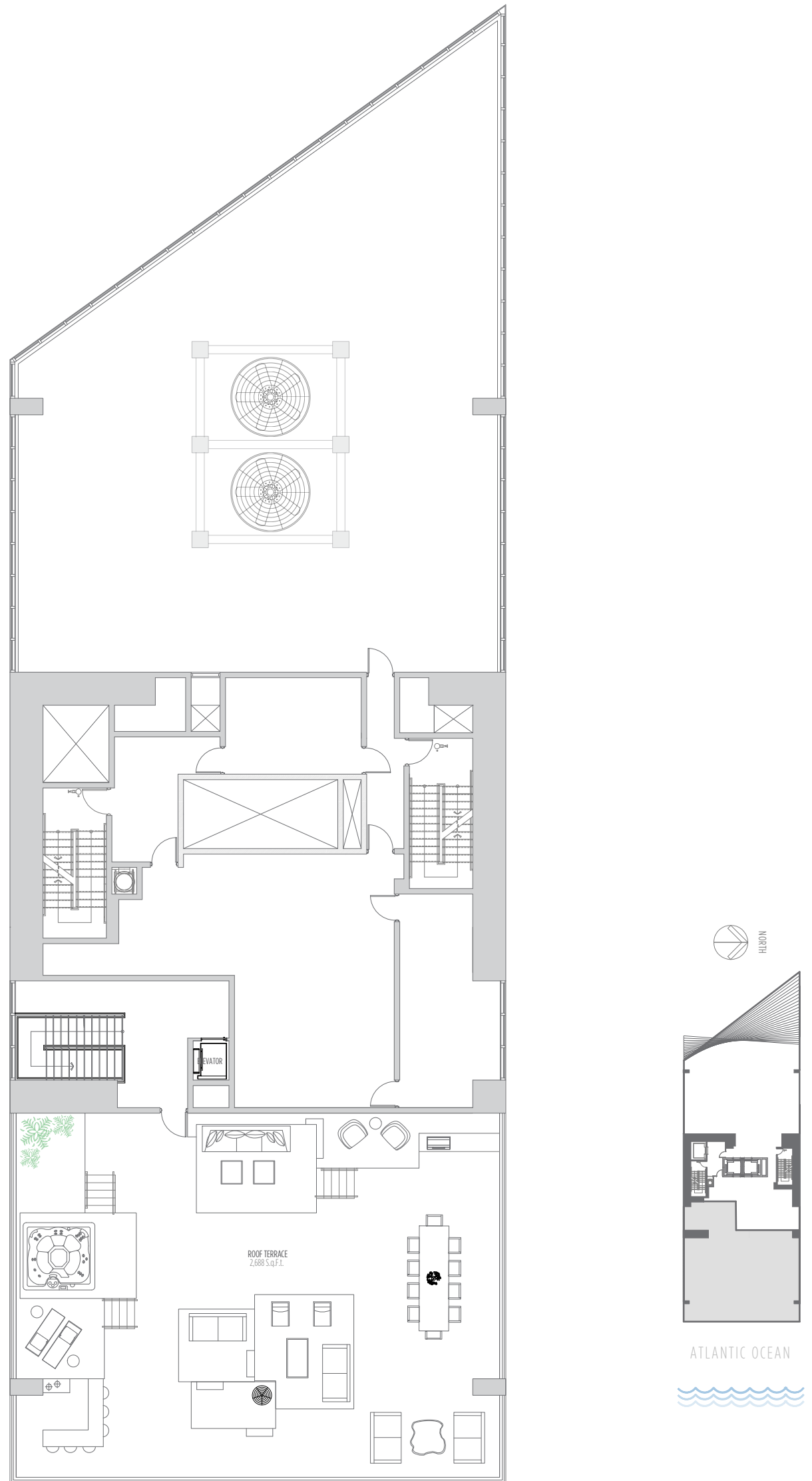

S2

ISG

PROPERTY
MARKETS
GROUP

THESE DRAWINGS ARE CONCEPTUAL ONLY AND ARE FOR THE CONVENIENCE OF REFERENCE. THEY SHOULD NOT BE RELIED UPON AS REPRESENTATIONS, EXPRESS OR IMPLIED, OF THE FINAL DETAIL OF THE RESIDENCES. UNITS SHOWN ARE EXAMPLES OF UNIT TYPES AND MAY NOT DEPICT ACTUAL UNITS. STATED SQUARE FOOTAGES ARE RANGES FOR A PARTICULAR UNIT TYPE AND ARE MEASURED TO THE EXTERIOR BOUNDARIES OF THE EXTERIOR WALLS AND THE CENTERLINE OF INTERIOR DEMISING WALLS AND IN FACT VARY FROM THE AREA THAT WOULD BE DETERMINED BY USING THE DESCRIPTION AND DEFINITION OF THE "UNIT" SET FORTH IN THE DECLARATION (WHICH GENERALLY ONLY INCLUDES THE INTERIOR AIRSPACE BETWEEN THE PERIMETER WALLS AND EXCLUDES INTERIOR STRUCTURAL COMPONENTS). ALL DEPICTIONS OF APPLIANCES, PLUMBING FIXTURES, EQUIPMENT, COUNTERS, SOFFITS, FLOOR COVERINGS AND OTHER MATTERS OF DETAIL ARE CONCEPTUAL ONLY AND ARE NOT NECESSARILY INCLUDED IN EACH UNIT. CONSULT YOUR AGREEMENT AND THE PROSPECTUS FOR THE ITEMS INCLUDED WITH THE UNIT. DIMENSIONS AND SQUARE FOOTAGE ARE APPROXIMATE, WILL VARY WITH SPECIFIC UNIT TYPE, AND MAY VARY WITH ACTUAL CONSTRUCTION. ADDITIONALLY, MEASUREMENTS OF ROOMS SET FORTH ON ANY FLOOR PLAN ARE NOMINAL AND GENERALLY TAKEN AT THE GREATEST POINTS OF EACH GIVEN ROOM (AS IF THE ROOM WERE A PERFECT RECTANGLE), WITHOUT REGARD FOR ANY CUTOUTS. UNIT ORIENTATION AND WINDOWS (INCLUDING NUMBER, SIZE, ORIENTATION AND AWNINGS), BALCONY/LANAI (INCLUDING CONFIGURATION, SIZE AND RAILING/BALUSTRADE), STRUCTURE AND MECHANICAL CHASES MAY VARY. THE DEVELOPER EXPRESSLY RESERVES THE RIGHT TO MAKE MODIFICATIONS, REVISIONS, AND CHANGES IT DEEMS DESIRABLE IN ITS SOLE AND ABSOLUTE DISCRETION AND WITHOUT NOTICE.