

CASA DI BOTTICELLI

THREE BEDROOMS | FIVE AND A HALF BATHS | GREAT ROOM | FAMILY ROOM | SERVICE ROOM
DEN | POOL | TERRACE WITH SPA AND SUMMER KITCHEN

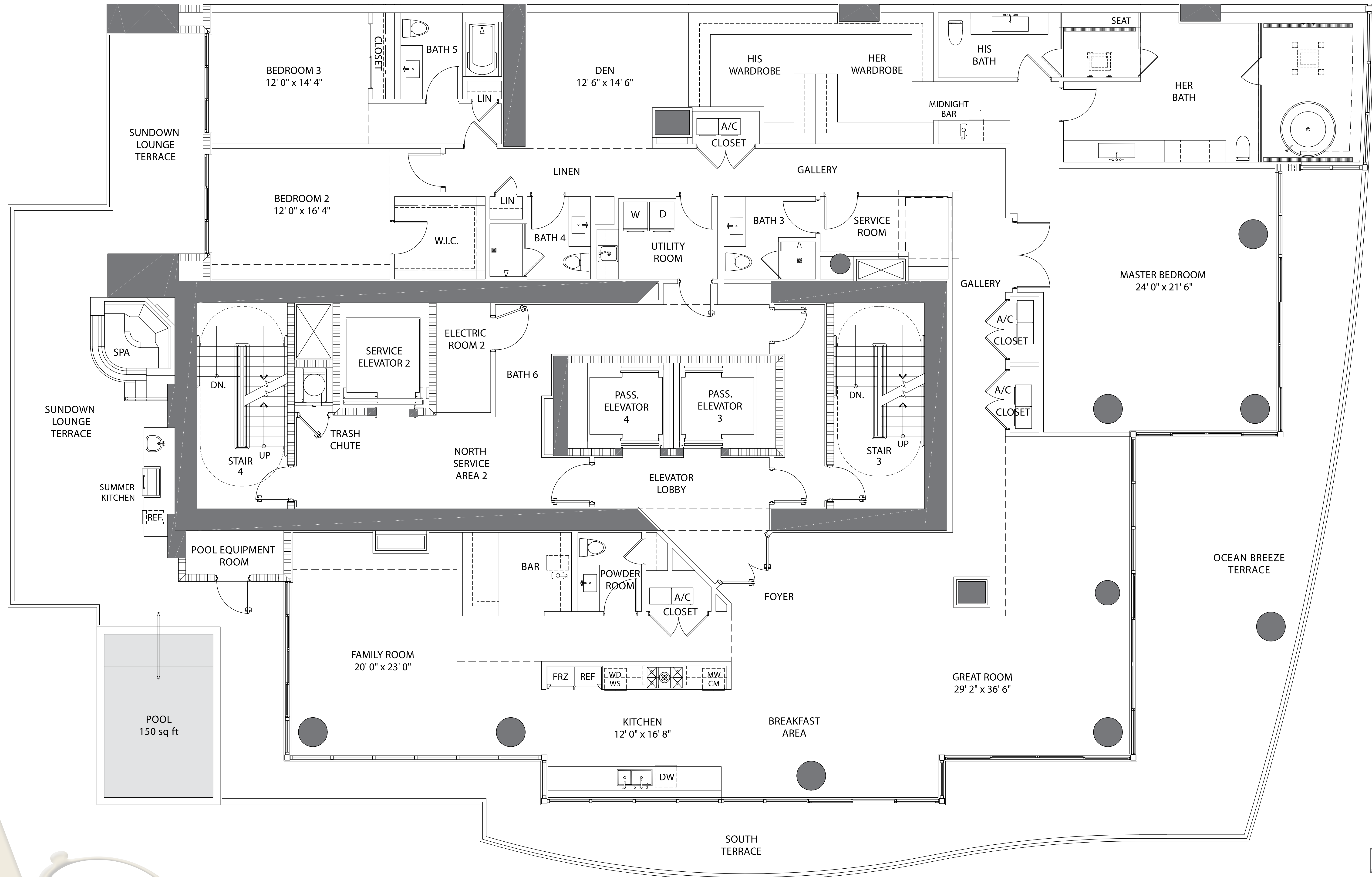

ENCLOSED AREA:	5,306 sq ft / 492.94 m ²
TERRACE AREA:	2,284 sq ft / 212.19 m ²
TOTAL AREA:	7,590 sq ft / 705.13 m ²

PAINT TO PAINT: RESIDENCE: 4,726 sq ft / 439.00 m²

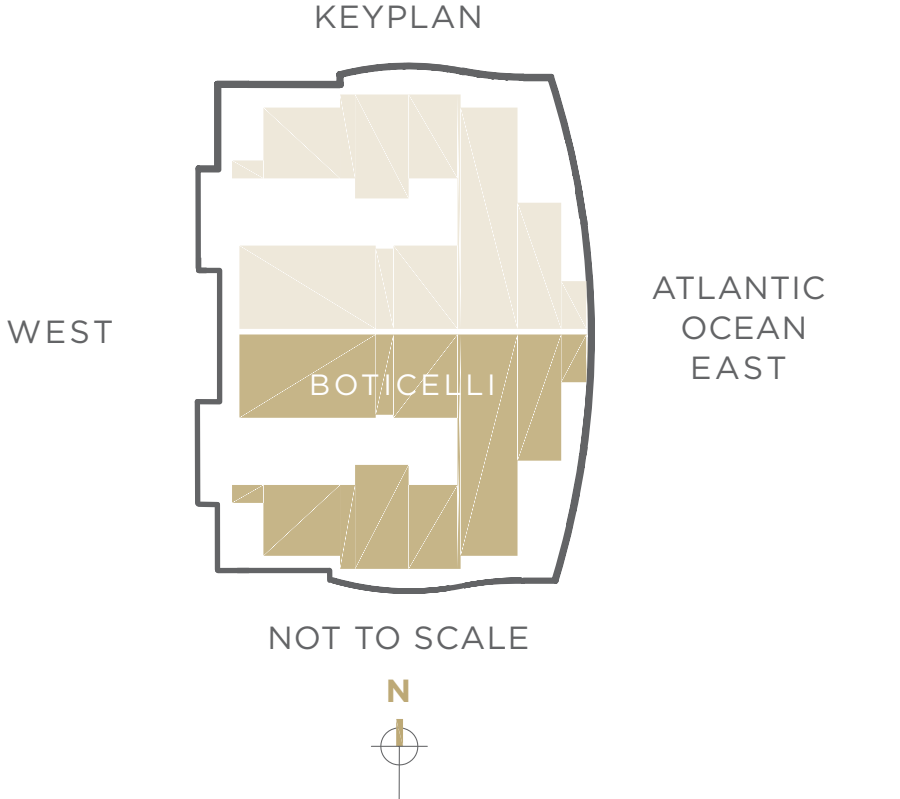

Items depicted on the Floor Plan are conceptual only and are for the convenience of reference. They should not be relied upon as representations, express or implied, of the final details of the Unit. The Developer reserves the right to make modifications, revisions and changes it deems desirable in its sole and absolute discretion. All depictions of appliances, counters, soffits, floor coverings and other matters of detail are conceptual only and are not necessarily included in each Unit or, if included, are not necessarily intended to be of the size, shape or location indicated. Consult your Purchase Agreement and the Prospectus for the items included with the Unit. Dimensions and square footages are approximate, are subject to change in accordance with your Purchase Agreement, and may vary with actual construction. Given the nature of condominium ownership, the Unit boundaries are precisely defined in such a manner so that all components of the Building which are (or are potentially) utilized either by other Units or the Common Elements are excluded from the Unit. This would exclude, for instance, all structural walls, columns, etc. and essentially limits the Unit boundaries to the interior airspace between the perimeter walls and excludes all interior structural components. For the precise Unit boundaries, see Section 3.2 of the Declaration. For your reference, the area of the Unit, determined in accordance with these defined Unit boundaries, is set forth hereon (and labeled as "Unit Area"). Please note that the unique way of defining the boundaries actually makes the Unit appear to be smaller than it actually would be if standard architectural measuring techniques were used. Typically, apartments are measured to the exterior boundaries of the exterior walls and to the centerline of the interior demising walls, without excluding areas that may be occupied by columns or other structural components. The area, if calculated based upon standard architectural measuring techniques, is also set forth hereon (and labeled as "Typical Area"). The Typical Area is provided solely to establish a frame of reference and is not intended to suggest that the actual Unit is that size. In fact, as set forth above, many of the components included in determining the Typical Area, are Common Elements that are not exclusively owned.

CASA DI OCEANA LEVEL ONE

SIX BEDROOMS | EIGHT BATHS | ONE POWDER ROOM | GREAT ROOM | FAMILY ROOM | DEN | STUDY ROOM
 WINE ROOM | SERVICE ROOM | EXERCISE ROOM | PRIVATE ELEVATOR | TERRACE WITH SPA & SUMMER KITCHEN | POOL | PRIVATE GARAGE

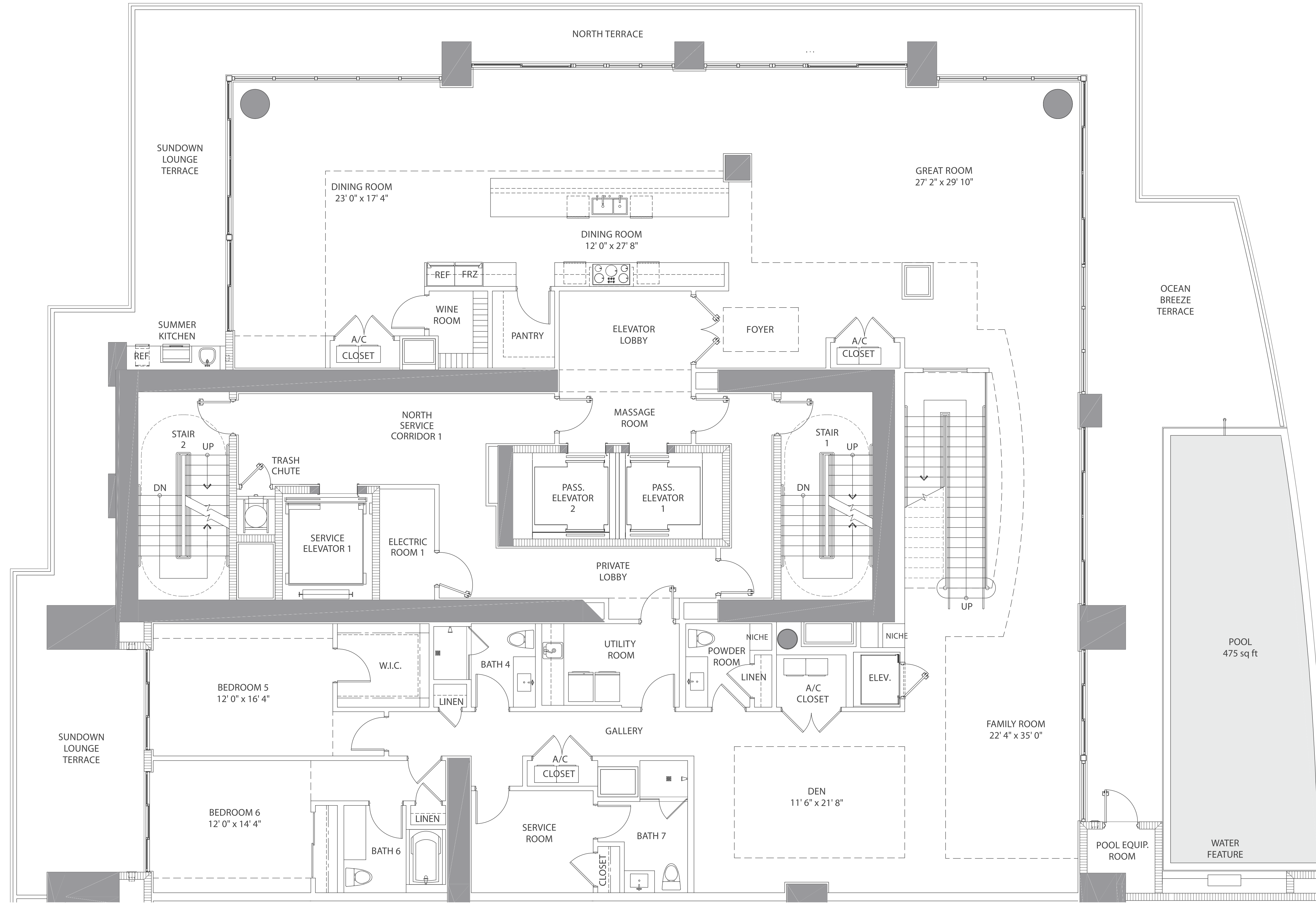

CASA DI OCEANA LEVEL ONE	
ENCLOSED AREA:	4,966 sq ft / 461.35 m ²
TERRACE AREA:	2,511 sq ft / 233.28 m ²
TOTAL AREA:	7,477 sq ft / 694.63 m ²
TOTAL ENCLOSED AREA: RESIDENCE: 9,488 sq ft / 881.45 m ²	
PAINT TO PAINT: RESIDENCE: 8,710 sq ft / 809.00 m ²	

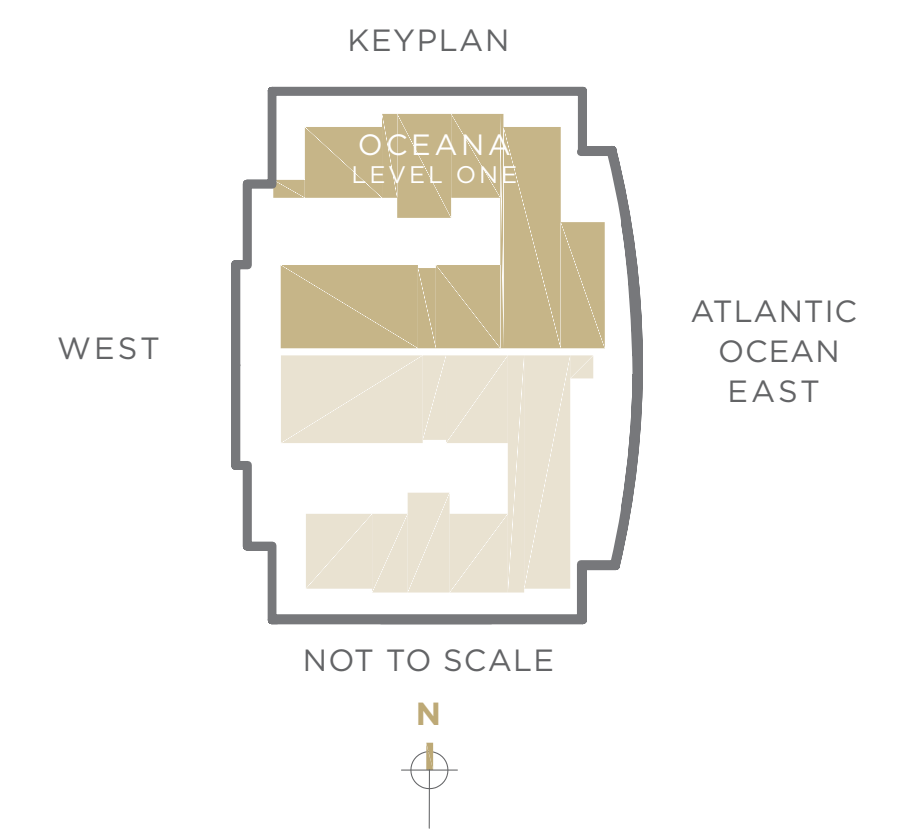

Items depicted on the floor plan are conceptual only and are for the convenience of reference. They should not be relied upon as representations, express or implied, of the final details of the Unit. The Developer reserves the right to make modifications, revisions and changes it deems desirable in its sole and absolute discretion. All depictions of appliances, counters, soffits, floor coverings and other matters of detail are conceptual only and are not necessarily included in each Unit or, if included, are not necessarily intended to be of the size, shape or location indicated. Consult your Purchase Agreement and the Prospectus for the items included with the Unit. Dimensions and square footages are approximate, are subject to change in accordance with your Purchase Agreement, and may vary with actual construction. Given the nature of condominium ownership, the Unit boundaries are precisely defined in such a manner so that all components of the Building which are (or are potentially) utilized either by other Units or the Common Elements are excluded from the Unit. This would exclude, for instance, all structural walls, columns, etc. and essentially limits the Unit boundaries to the interior airspace between the perimeter walls and excludes all interior structural components. For the precise Unit boundaries, see Section 3.2 of the Declaration. For your reference, the area of the Unit, determined in accordance with these defined Unit boundaries, is set forth hereon (and labeled as "Unit Area"). Please note that the unique way of defining the boundaries actually makes the Unit appear to be smaller than it actually would be if standard architectural measuring techniques were used. Typically, apartments are measured to the exterior boundaries of the exterior walls and to the centerline of the interior demising walls, without excluding areas that may be occupied by columns or other structural components. The area, if calculated based upon standard architectural measuring techniques, is also set forth hereon (and labeled as "Typical Area"). The Typical Area is provided solely to establish a frame of reference and is not intended to suggest that the actual Unit is that size. In fact, as set forth above, many of the components included in determining the Typical Area, are Common Elements that are not exclusively owned.

CASA DI OCEANA LEVEL TWO

SIX BEDROOMS | EIGHT BATHS | ONE POWDER ROOM | GREAT ROOM | FAMILY ROOM | DEN | STUDY ROOM
 WINE ROOM | SERVICE ROOM | EXERCISE ROOM | PRIVATE ELEVATOR | TERRACE WITH SPA & SUMMER KITCHEN | POOL | PRIVATE GARAGE

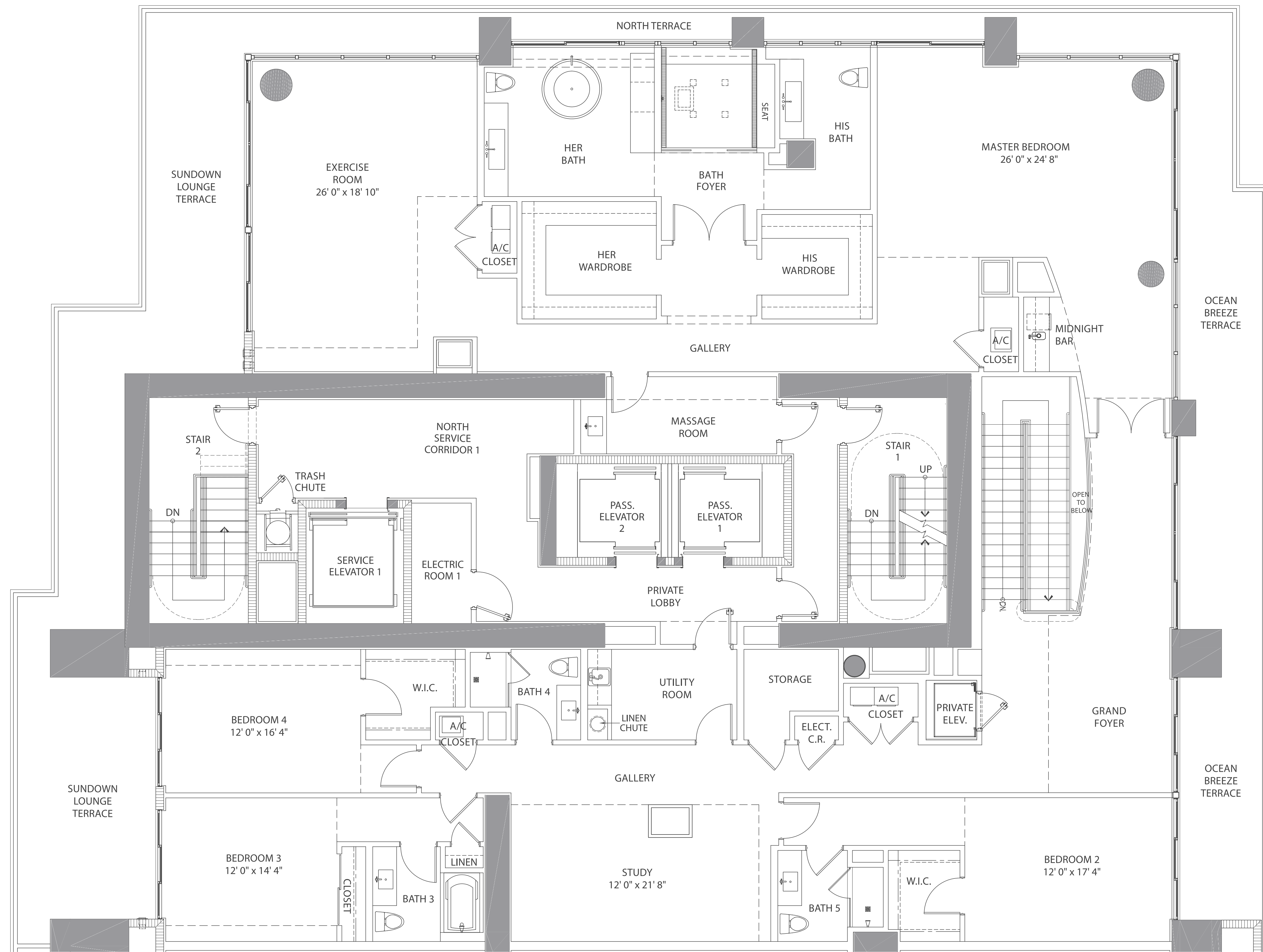

CASA DI OCEANA LEVEL TWO	
ENCLOSED AREA:	4,522 sq ft / 420.10 m ²
TERRACE AREA:	2,389 sq ft / 221.94 m ²
TOTAL AREA:	6,911 sq ft / 642.04 m ²
TOTAL ENCLOSED AREA: RESIDENCE: 9,488 sq ft / 881.45 m ²	
PAINT TO PAINT: RESIDENCE: 8,710 sq ft / 809.00 m ²	

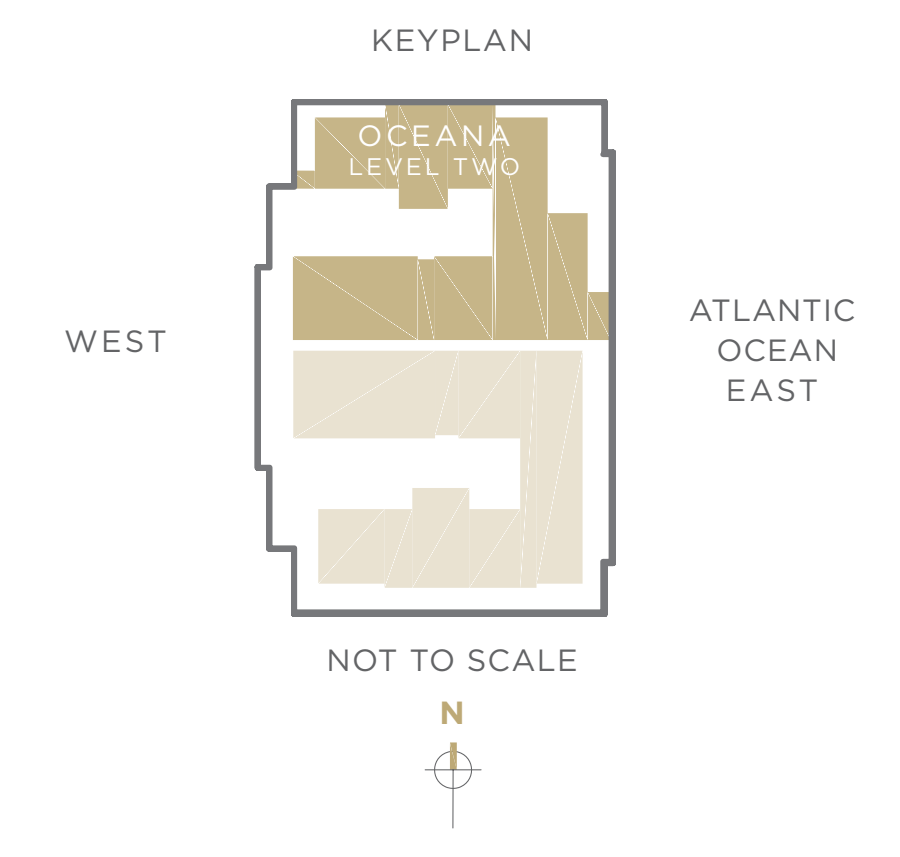

Items depicted on the Floor Plan are conceptual only and are for the convenience of reference. They should not be relied upon as representations, express or implied, of the final details of the Unit. The Developer reserves the right to make modifications, revisions and changes it deems desirable in its sole and absolute discretion. All depictions of appliances, counters, soffits, floor coverings and other matters of detail are conceptual only and are not necessarily intended to be of the size, shape or location indicated. Consult your Purchase Agreement and the Prospectus for the items included with the Unit. Dimensions and square footages are approximate, are subject to change in accordance with your Purchase Agreement, and may vary with actual construction. Given the nature of condominium ownership, the Unit boundaries are precisely defined in such a manner so that all components of the Building which are (or are potentially) utilized either by other Units or the Common Elements are excluded from the Unit. This would exclude, for instance, all structural walls, columns, etc. and essentially limits the Unit boundaries to the interior airspace between the perimeter walls and excludes all interior structural components. For the precise Unit boundaries, see Section 3.2 of the Declaration. For your reference, the area of the Unit, determined in accordance with these defined Unit boundaries, is set forth hereon (and labeled as "Unit Area"). Please note that the unique way of defining the boundaries actually makes the Unit appear to be smaller than it actually would be if standard architectural measuring techniques were used. Typically, apartments are measured to the exterior boundaries of the exterior walls and to the centerline of the interior demising walls, without excluding areas that may be occupied by columns or other structural components. The area, if calculated based upon standard architectural measuring techniques, is also set forth hereon (and labeled as "Typical Area"). The Typical Area is provided solely to establish a frame of reference and is not intended to suggest that the actual Unit is that size. In fact, as set forth above, many of the components included in determining the Typical Area, are Common Elements that are not exclusively owned.

CASA DI RICCHEZZE LEVEL ONE

SIX BEDROOMS | EIGHT AND A HALF BATHS | GREAT ROOM | FAMILY ROOM | DINING ROOM | DEN | WINE ROOM
EXERCISE ROOM | PRIVATE ELEVATOR | SERVICE ROOM | POOL | SUMMER KITCHEN | PRIVATE GARAGE

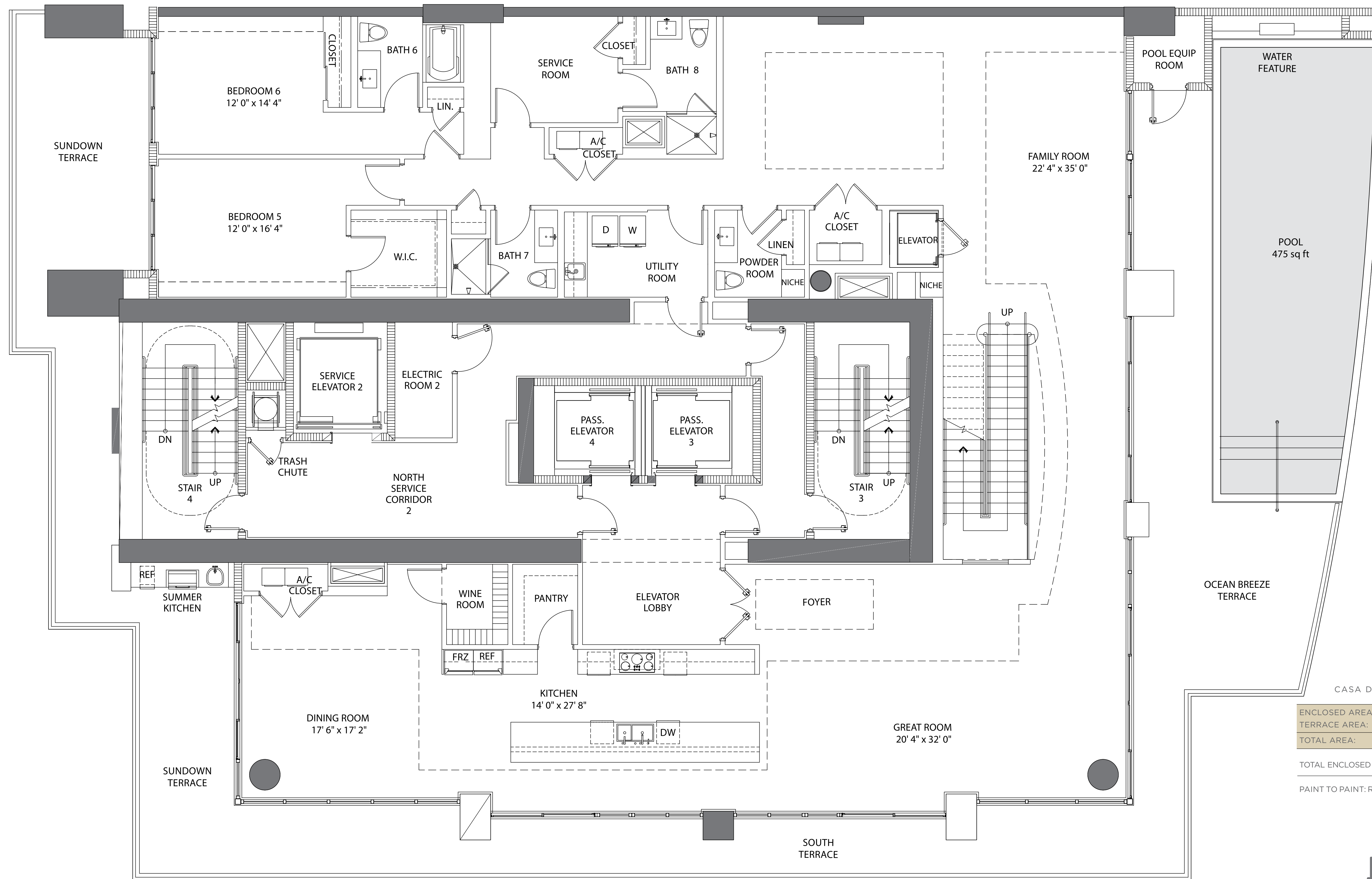

CASA DI RICCHEZZE LEVEL ONE

ENCLOSED AREA:	4,522 sq ft / 420.10 m ²
TERRACE AREA:	2,699 sq ft / 250.74 m ²
TOTAL AREA:	7,221 sq ft / 670.84 m ²
TOTAL ENCLOSED AREA: RESIDENCE: 9,025 sq ft / 838.44 m ²	
PAINT TO PAINT: RESIDENCE: 7,860 sq ft / 730.00 m ²	

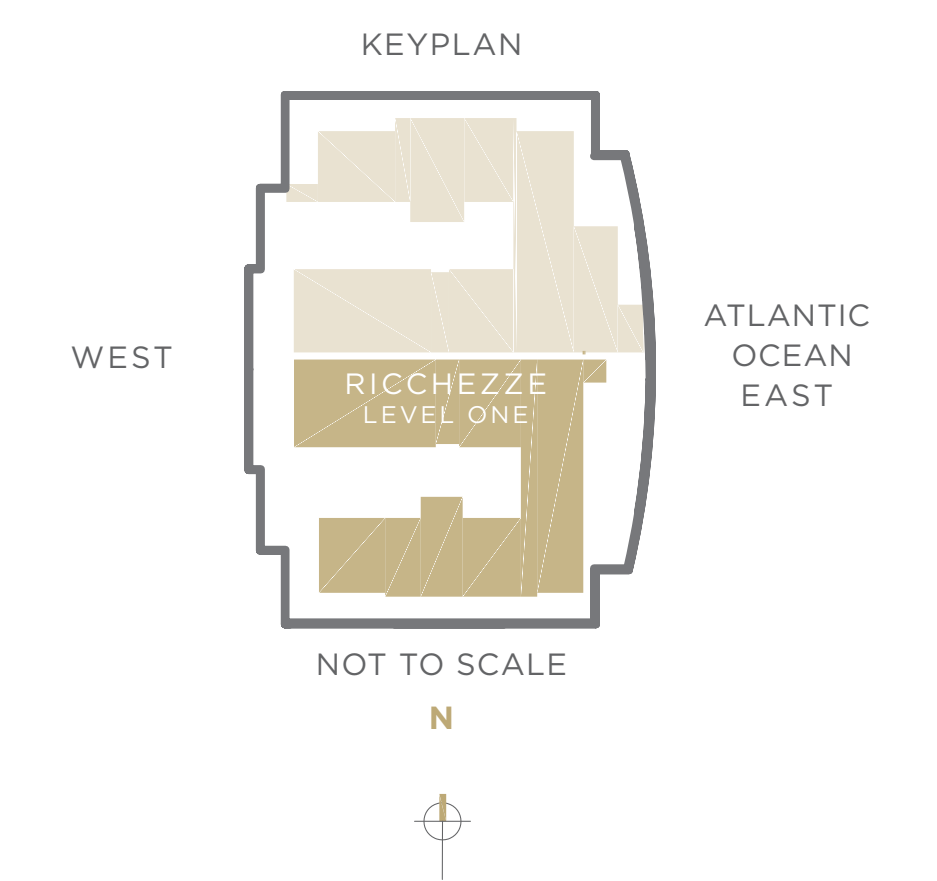

Items depicted on the Floor Plan are conceptual only and are for the convenience of reference. They should not be relied upon as representations, express or implied, of the final details of the Unit. The Developer reserves the right to make modifications, revisions and changes it deems desirable in its sole and absolute discretion. All depictions of appliances, counters, soffits, floor coverings and other matters of detail are conceptual only and are not necessarily included in each Unit or, if included, are not necessarily intended to be of the size, shape or location indicated. Consult your Purchase Agreement and the Prospectus for the items included with the Unit. Dimensions and square footages are approximate, are subject to change in accordance with your Purchase Agreement, and may vary with actual construction. Given the nature of condominium ownership, the Unit boundaries are precisely defined in such a manner so that all components of the Building which are (or are potentially) utilized either by other Units or the Common Elements are excluded from the Unit. This would exclude, for instance, all structural walls, columns, etc. and essentially limits the Unit boundaries to the interior airspace between the perimeter walls and excludes all interior structural components. For the precise Unit boundaries, see Section 3.2 of the Declaration. For your reference, the area of the Unit, determined in accordance with these defined Unit boundaries, is set forth hereon (and labeled as "Unit Area"). Please note that the unique way of defining the boundaries actually makes the Unit appear to be smaller than it actually would be if standard architectural measuring techniques were used. Typically, apartments are measured to the exterior boundaries of the exterior walls and to the centerline of the interior demising walls, without excluding areas that may be occupied by columns or other structural components. The area, if calculated based upon standard architectural measuring techniques, is also set forth hereon (and labeled as "Typical Area"). The Typical Area is provided solely to establish a frame of reference and is not intended to suggest that the actual Unit is that size. In fact, as set forth above, many of the components included in determining the Typical Area, are Common Elements that are not exclusively owned.

CASA DI RICCHEZZE LEVEL TWO

SIX BEDROOMS | EIGHT AND A HALF BATHS | GREAT ROOM | FAMILY ROOM | DINING ROOM | DEN | WINE ROOM
EXERCISE ROOM | PRIVATE ELEVATOR | SERVICE ROOM | POOL | SUMMER KITCHEN | PRIVATE GARAGE

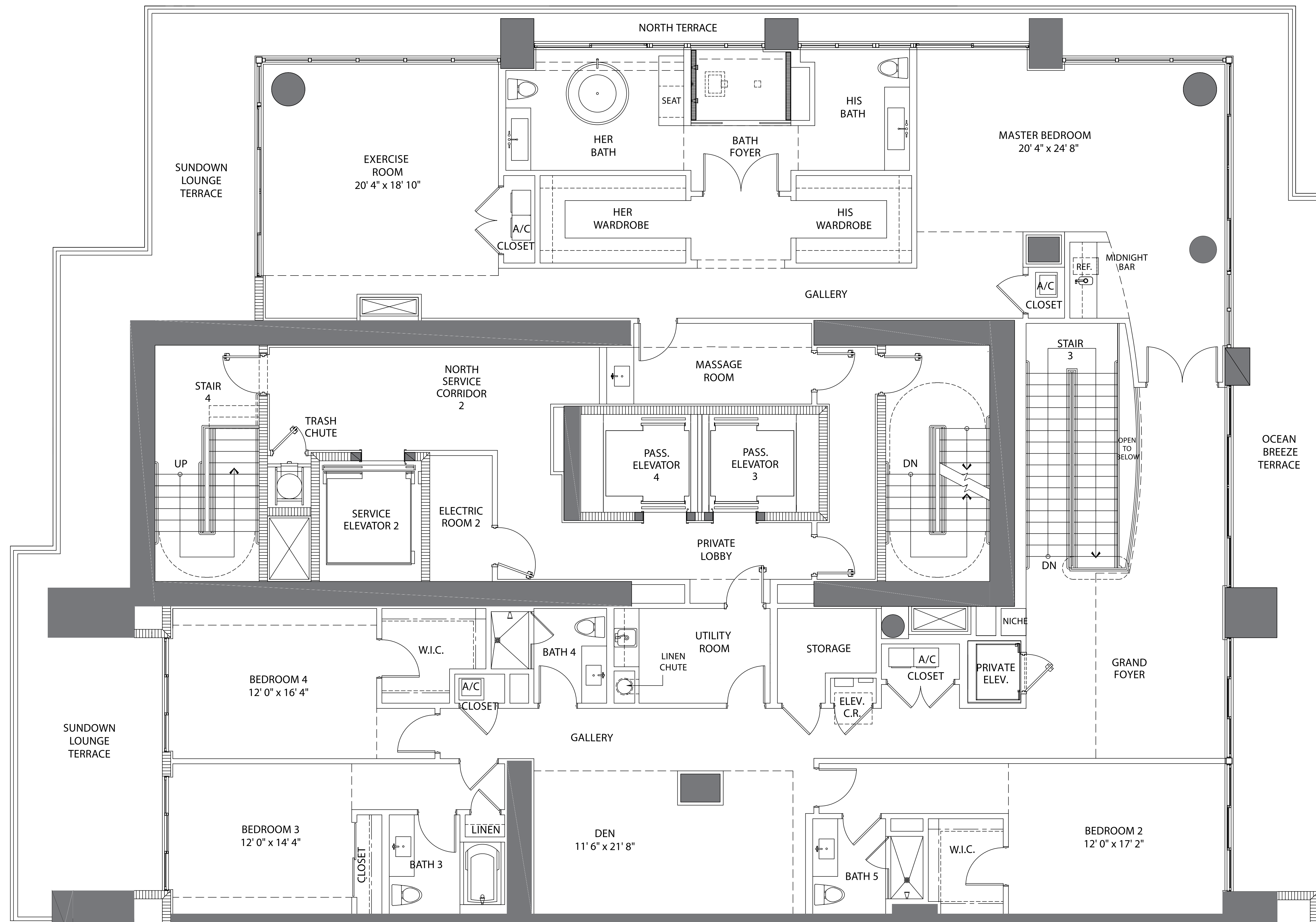

CASA DI RICCHEZZE LEVEL TWO	
ENCLOSED AREA:	4,503 sq ft / 418.33 m ²
TERRACE AREA:	1,502 sq ft / 139.54 m ²
TOTAL AREA:	8,005 sq ft / 557.87 m ²

TOTAL ENCLOSED AREA: RESIDENCE: 9,025 sq ft / 838.44 m²

PAINT TO PAINT: RESIDENCE: 7,860 sq ft / 730.00 m²

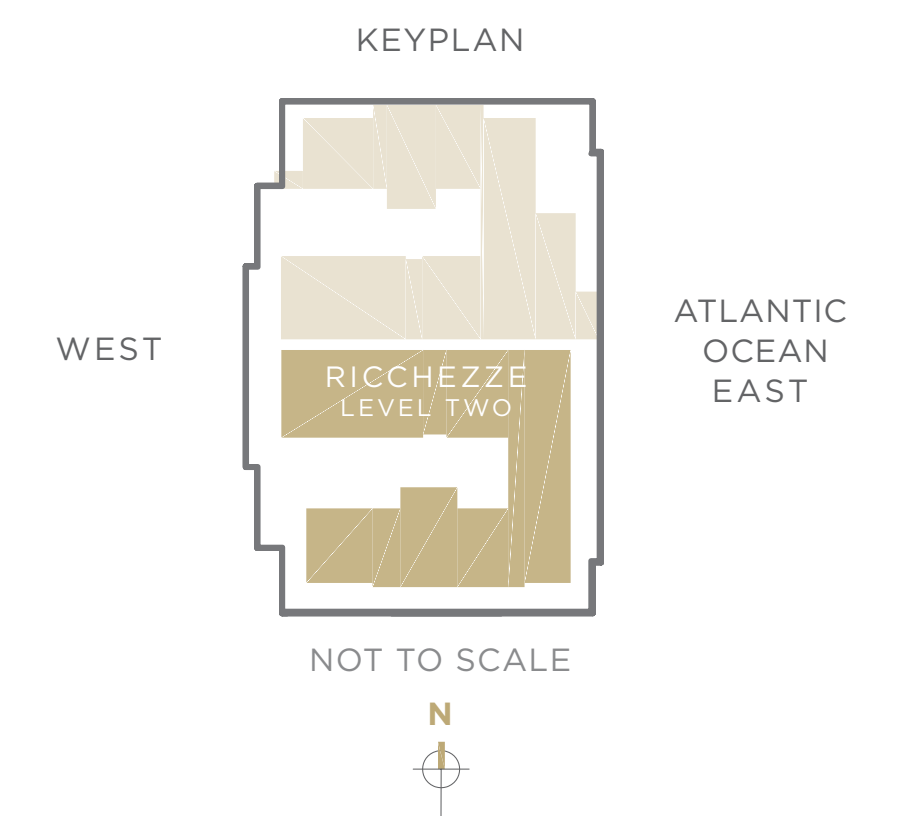

Items depicted on the Floor Plan are conceptual only and are for the convenience of reference. They should not be relied upon as representations, express or implied, of the final details of the Unit. The Developer reserves the right to make modifications, revisions and changes it deems desirable in its sole and absolute discretion. All depictions of appliances, counters, soffits, floor coverings and other matters of detail are conceptual only and are not necessarily included in each Unit or, if included, are not necessarily intended to be of the size, shape or location indicated. Consult your Purchase Agreement and the Prospectus for the items included with the Unit. Dimensions and square footages are approximate, are subject to change in accordance with your Purchase Agreement, and may vary with actual construction. Given the nature of condominium ownership, the Unit boundaries are precisely defined in such a manner so that all components of the Building which are (or are potentially) utilized either by other Units or the Common Elements are excluded from the Unit. This would exclude, for instance, all structural walls, columns, etc. and essentially limits the Unit boundaries to the interior airspace between the perimeter walls and excludes all interior structural components. For the precise Unit boundaries, see Section 3.2 of the Declaration. For your reference, the area of the Unit, determined in accordance with these defined Unit boundaries, is set forth hereon (and labeled as "Unit Area"). Please note that the unique way of defining the boundaries actually makes the Unit appear to be smaller than it actually would be if standard architectural measuring techniques were used. Typically, apartments are measured to the exterior boundaries of the exterior walls and to the centerline of the interior demising walls, without excluding areas that may be occupied by columns or other structural components. The area, if calculated based upon standard architectural measuring techniques, is also set forth hereon (and labeled as "Typical Area"). The Typical Area is provided solely to establish a frame of reference and is not intended to suggest that the actual Unit is that size. In fact, as set forth above, many of the components included in determining the Typical Area, are Common Elements that are not exclusively owned.

CASA DI SABBIA LEVEL ONE

SIX BEDROOMS | EIGHT BATHS | TWO POWDER ROOMS | GRAND SALON | FAMILY ROOM | SERVICE ROOM | DEN
 PRIVATE ELEVATOR | DINING ROOM | POOL | POOL TERRACE WITH SUMMER KITCHEN | PRIVATE GARAGE

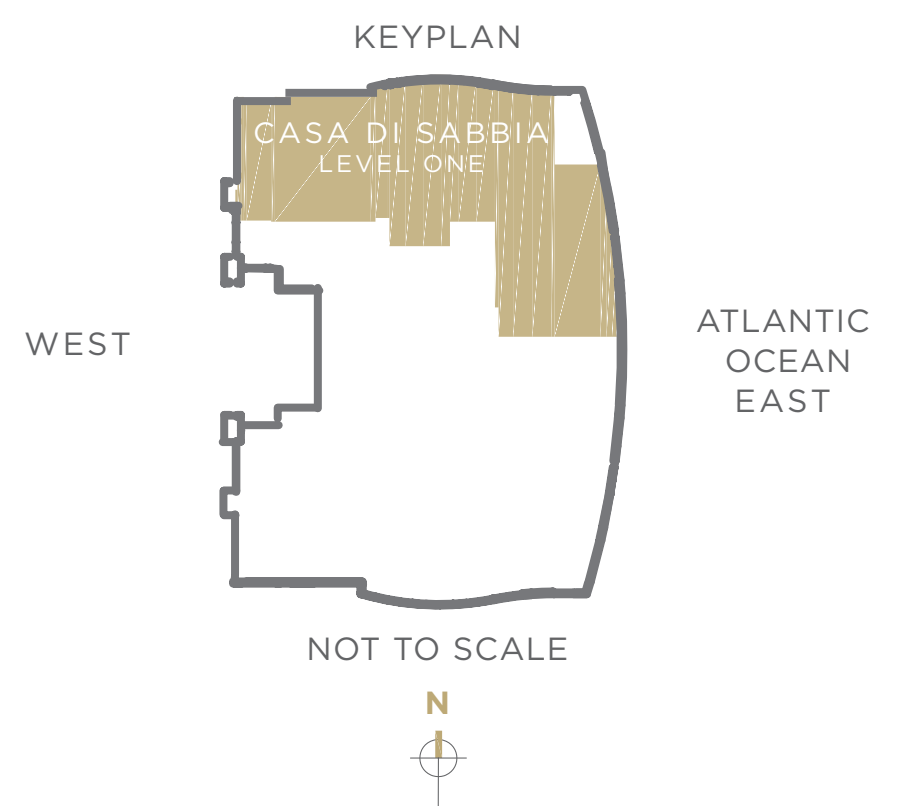
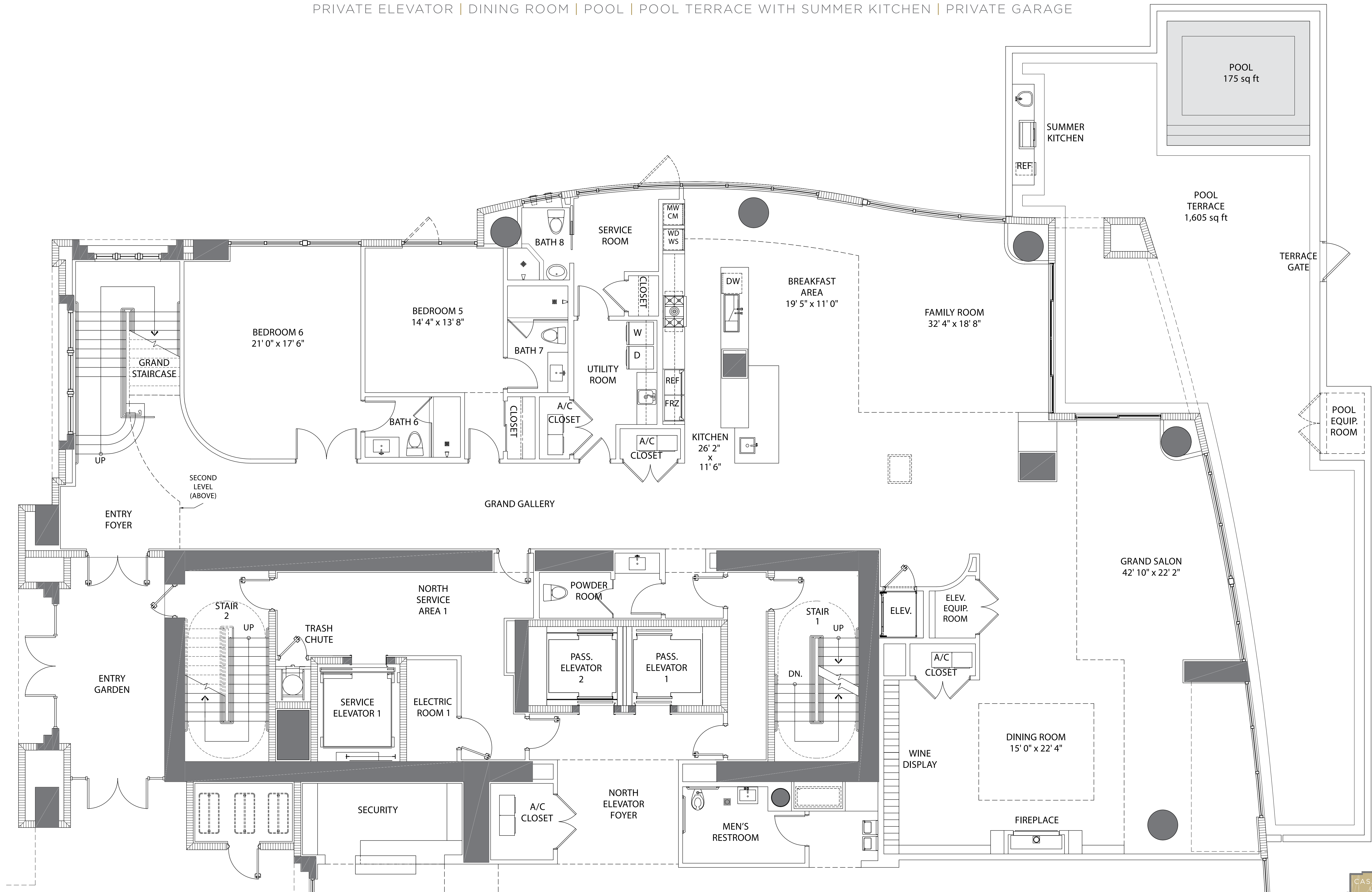

CASA DI SABBIA LEVEL ONE	
ENCLOSED AREA:	4,825 sq ft / 448.25 m ²
TERRACE AREA:	1,605 sq ft / 149.11 m ²
TOTAL AREA:	6,430 sq ft / 597.36 m ²
TOTAL ENCLOSED AREA: RESIDENCE: 9,393 sq ft / 872.63 m ²	
PAINT TO PAINT: RESIDENCE: 8,482 sq ft / 788.00 m ²	

Items depicted on the Floor Plan are conceptual only and are for the convenience of reference. They should not be relied upon as representations, express or implied, of the final details of the Unit. The Developer reserves the right to make modifications, revisions and changes it deems desirable in its sole and absolute discretion. All depictions of appliances, counters, soffits, floor coverings and other matters of detail are conceptual only and are not necessarily included in each Unit or, if included, are not necessarily intended to be of the size, shape or location indicated. Consult your Purchase Agreement and the Prospectus for the items included with the Unit. Dimensions and square footages are approximate, are subject to change in accordance with your Purchase Agreement, and may vary with actual construction. Given the nature of condominium ownership, the Unit boundaries are precisely defined in such a manner so that all components of the Building which are (or are potentially) utilized either by other Units or the Common Elements are excluded from the Unit. This would exclude, for instance, all structural walls, columns, etc. and essentially limits the Unit boundaries to the interior airspace between the perimeter walls and excludes all interior structural components. For the precise Unit boundaries, see Section 3.2 of the Declaration. For your reference, the area of the Unit, determined in accordance with these defined Unit boundaries, is set forth hereon (and labeled as "Unit Area"). Please note that the unique way of defining the boundaries actually makes the Unit appear to be smaller than it actually would be if standard architectural measuring techniques were used. Typically, apartments are measured to the exterior boundaries of the exterior walls and to the centerline of the interior demising walls, without excluding areas that may be occupied by columns or other structural components. The area, if calculated based upon standard architectural measuring techniques, is also set forth hereon (and labeled as "Typical Area"). The Typical Area is provided solely to establish a frame of reference and is not intended to suggest that the actual Unit is that size. In fact, as set forth above, many of the components included in determining the Typical Area, are Common Elements that are not exclusively owned.

CASA DI SABBIA LEVEL TWO

SIX BEDROOMS | EIGHT BATHS | TWO POWDER ROOMS | GRAND SALON | FAMILY ROOM | SERVICE ROOM | DEN
PRIVATE ELEVATOR | DINING ROOM | POOL | POOL TERRACE WITH SUMMER KITCHEN | PRIVATE GARAGE

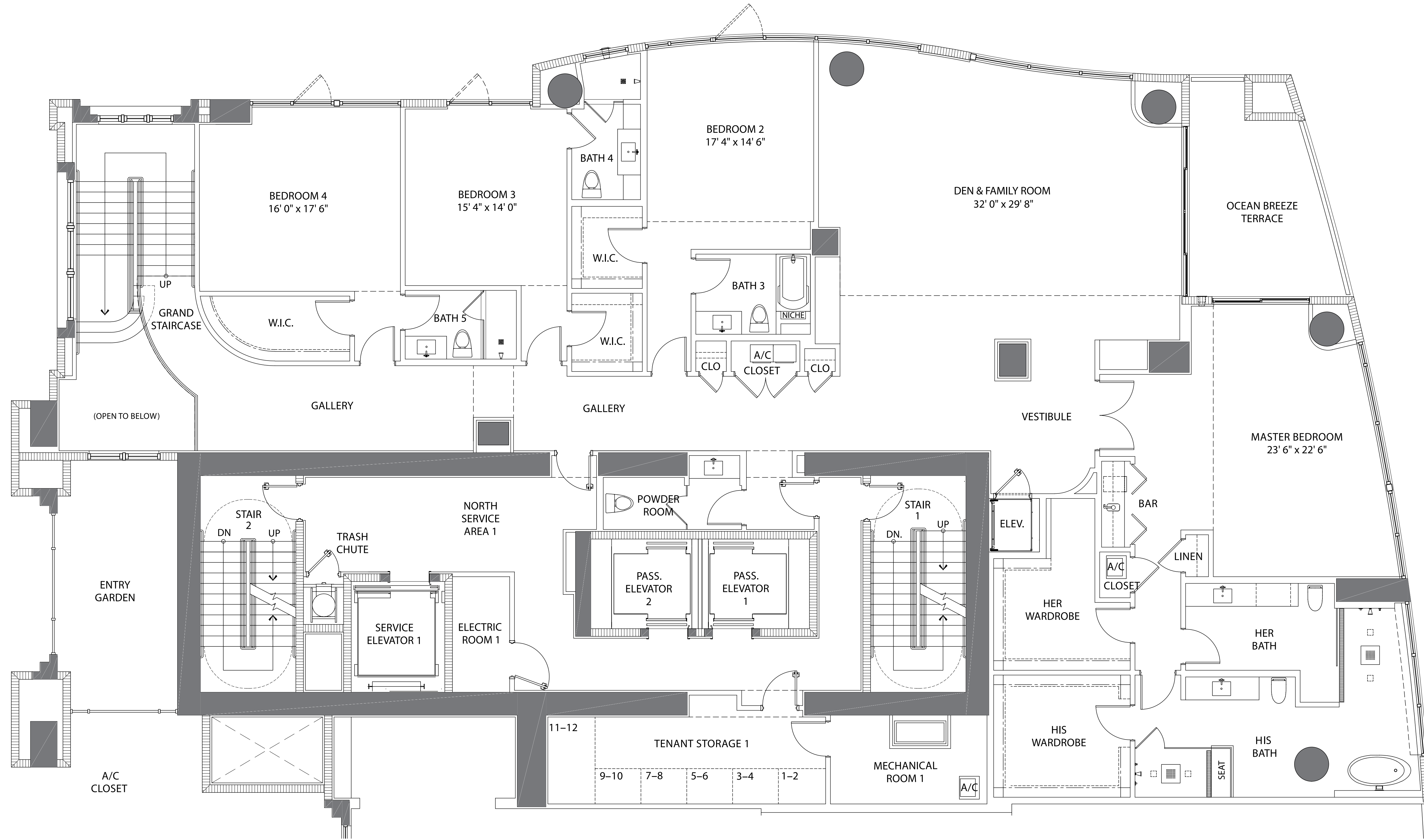

CASA DI SABBIA LEVEL TWO	
ENCLOSED AREA:	4,568 sq ft / 424.38 m ²
TERRACE AREA:	227 sq ft / 21.08 m ²
TOTAL AREA:	4,795 sq ft / 445.46 m ²
TOTAL ENCLOSED AREA: RESIDENCE: 9,393 sq ft / 872.63 m ²	
PAINT TO PAINT: RESIDENCE: 8,482 sq ft / 788.00 m ²	

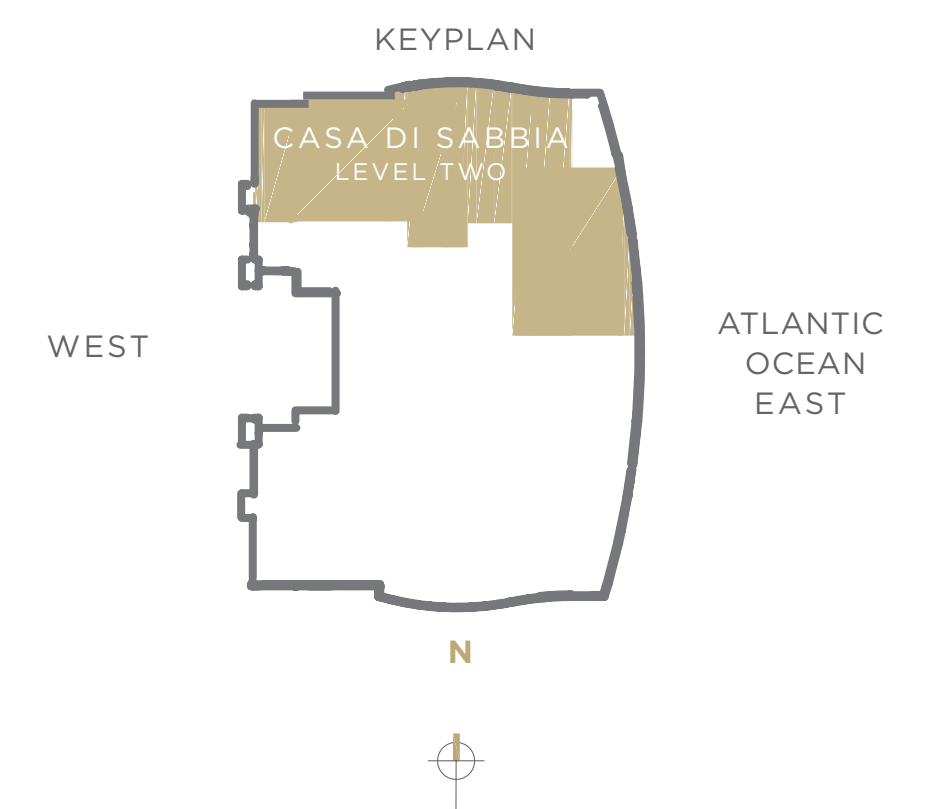

Items depicted on the Floor Plan are conceptual only and are for the convenience of reference. They should not be relied upon as representations, express or implied, of the final details of the Unit. The Developer reserves the right to make modifications, revisions and changes it deems desirable in its sole and absolute discretion. All depictions of appliances, counters, soffits, floor coverings and other matters of detail are conceptual only and are not necessarily included in each Unit or, if included, are not necessarily intended to be of the size, shape or location indicated. Consult your Purchase Agreement and the Prospectus for the items included with the Unit. Dimensions and square footages are approximate, are subject to change in accordance with your Purchase Agreement, and may vary with actual construction. Given the nature of condominium ownership, the Unit boundaries are precisely defined in such a manner so that all components of the Building which are (or are potentially) utilized either by other Units or the Common Elements are excluded from the Unit. This would exclude, for instance, all structural walls, columns, etc. and essentially limits the Unit boundaries to the interior airspace between the perimeter walls and excludes all interior structural components. For the precise Unit boundaries, see Section 3.2 of the Declaration. For your reference, the area of the Unit, determined in accordance with these defined Unit boundaries, is set forth hereon (and labeled as "Unit Area"). Please note that the unique way of defining the boundaries actually makes the Unit appear to be smaller than it actually would be if standard architectural measuring techniques were used. Typically, apartments are measured to the exterior boundaries of the exterior walls and to the centerline of the interior demising walls, without excluding areas that may be occupied by columns or other structural components. The area, if calculated based upon standard architectural measuring techniques, is also set forth hereon (and labeled as "Typical Area"). The Typical Area is provided solely to establish a frame of reference and is not intended to suggest that the actual Unit is that size. In fact, as set forth above, many of the components included in determining the Typical Area, are Common Elements that are not exclusively owned.

CASA DI SOGNI

FOUR BEDROOMS | SIX AND A HALF BATHS | GREAT ROOM | FAMILY ROOM | DEN
SERVICE ROOM | POOL | TERRACE WITH SPA AND SUMMER KITCHEN

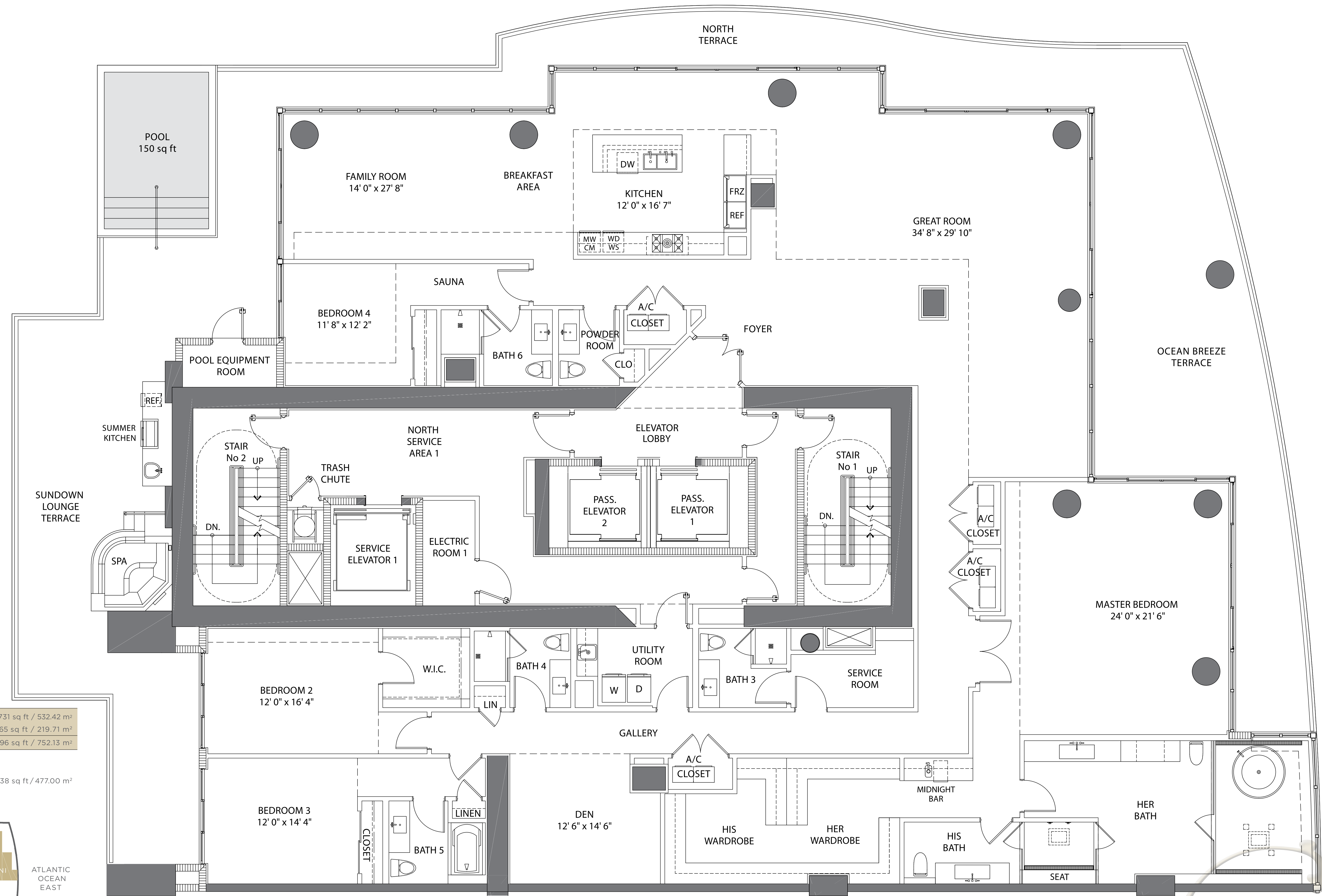

ENCLOSED AREA:	5,731 sq ft / 532.42 m ²
TERRACE AREA:	2,365 sq ft / 219.71 m ²
TOTAL AREA:	8,096 sq ft / 752.13 m ²

PAINT TO PAINT: RESIDENCE: 5,138 sq ft / 477.00 m²

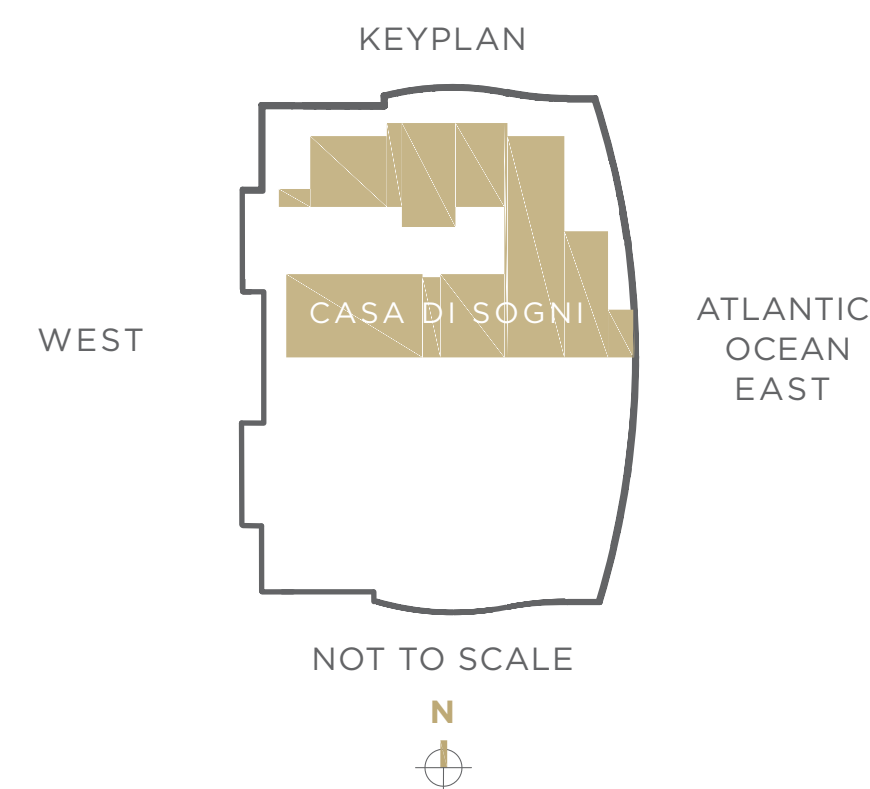

Items depicted on the Floor Plan are conceptual only and are for the convenience of reference. They should not be relied upon as representations, express or implied, of the final details of the Unit. The Developer reserves the right to make modifications, revisions and changes it deems desirable in its sole and absolute discretion. All depictions of appliances, counters, soffits, floor coverings and other matters of detail are conceptual only and are not necessarily included in each Unit or, if included, are not necessarily intended to be of the size, shape or location indicated. Consult your Purchase Agreement and the Prospectus for the items included with the Unit. Dimensions and square footages are approximate, are subject to change in accordance with your Purchase Agreement, and may vary with actual construction. Given the nature of condominium ownership, the Unit boundaries are precisely defined in such a manner so that all components of the Building which are (or are potentially) utilized either by other Units or the Common Elements are excluded from the Unit. This would exclude, for instance, all structural walls, columns, etc. and essentially limits the Unit boundaries to the interior airspace between the perimeter walls and excludes all interior structural components. For the precise Unit boundaries, see Section 3.2 of the Declaration. For your reference, the area of the Unit, determined in accordance with these defined Unit boundaries, is set forth herein (and labeled as "Unit Area"). Please note that the unique way of defining the boundaries actually makes the Unit appear to be smaller than it actually would be if standard architectural measuring techniques were used. Typically, apartments are measured to the exterior boundaries of the exterior walls and to the centerline of the interior demising walls, without excluding areas that may be occupied by columns or other structural components. The area, if calculated based upon standard architectural measuring techniques, is also set forth herein (and labeled as "Typical Area"). The Typical Area is provided solely to establish a frame of reference and is not intended to suggest that the actual Unit is that size. In fact, as set forth above, many of the components included in determining the Typical Area, are Common Elements that are not exclusively owned.

DONATELLO

THREE BEDROOMS | FIVE AND A HALF BATHS | GREAT ROOM | FAMILY ROOM
SUNSET LOUNGE | SERVICE ROOM | TERRACE WITH SPA AND SUMMER KITCHEN

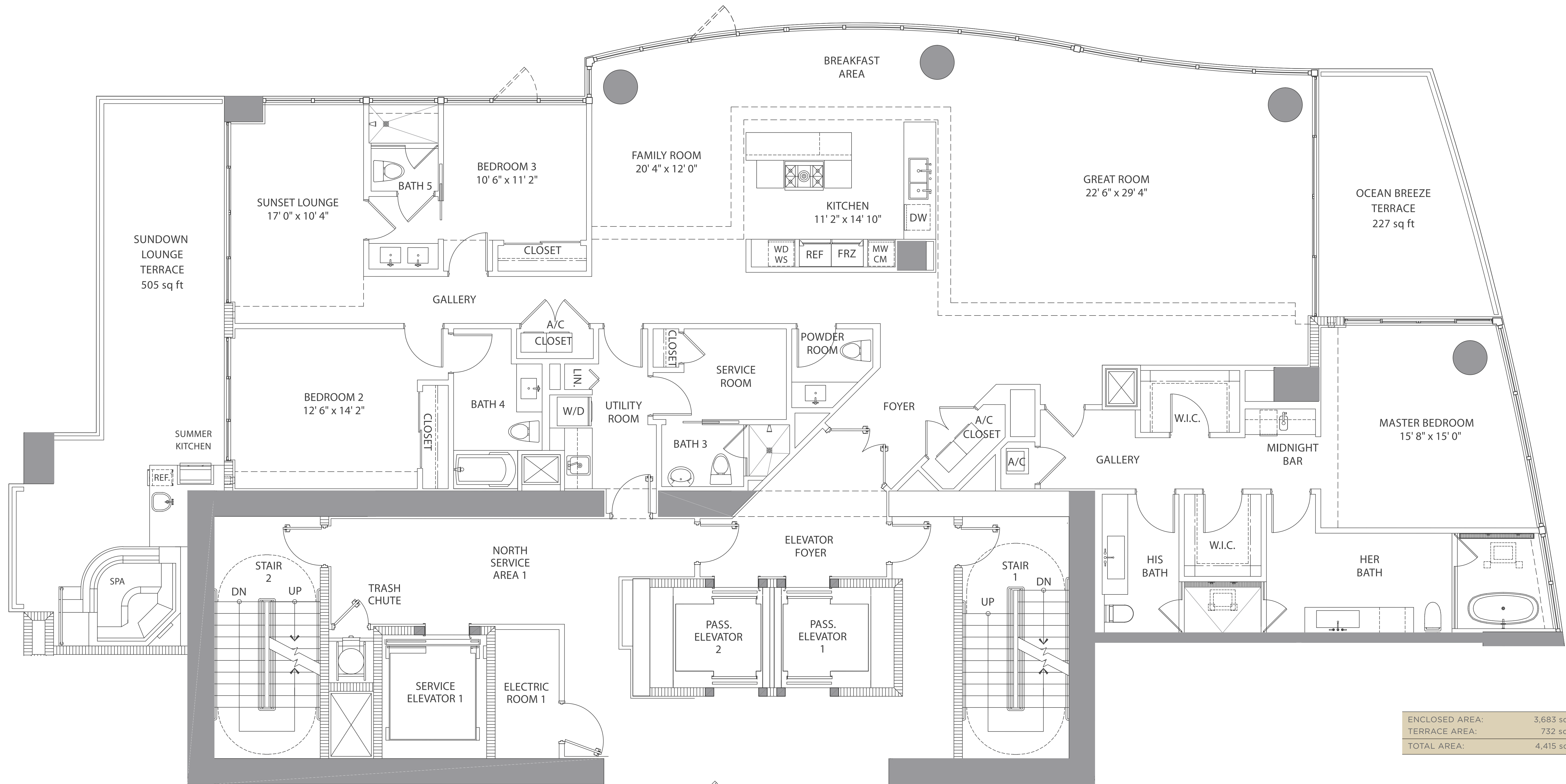

ENCLOSED AREA:	3,683 sq ft / 342.16 m ²
TERRACE AREA:	732 sq ft / 68.00 m ²
TOTAL AREA:	4,415 sq ft / 410.16 m ²

PAINT TO PAINT: RESIDENCE: 3,366 sq ft / 313.00 m²

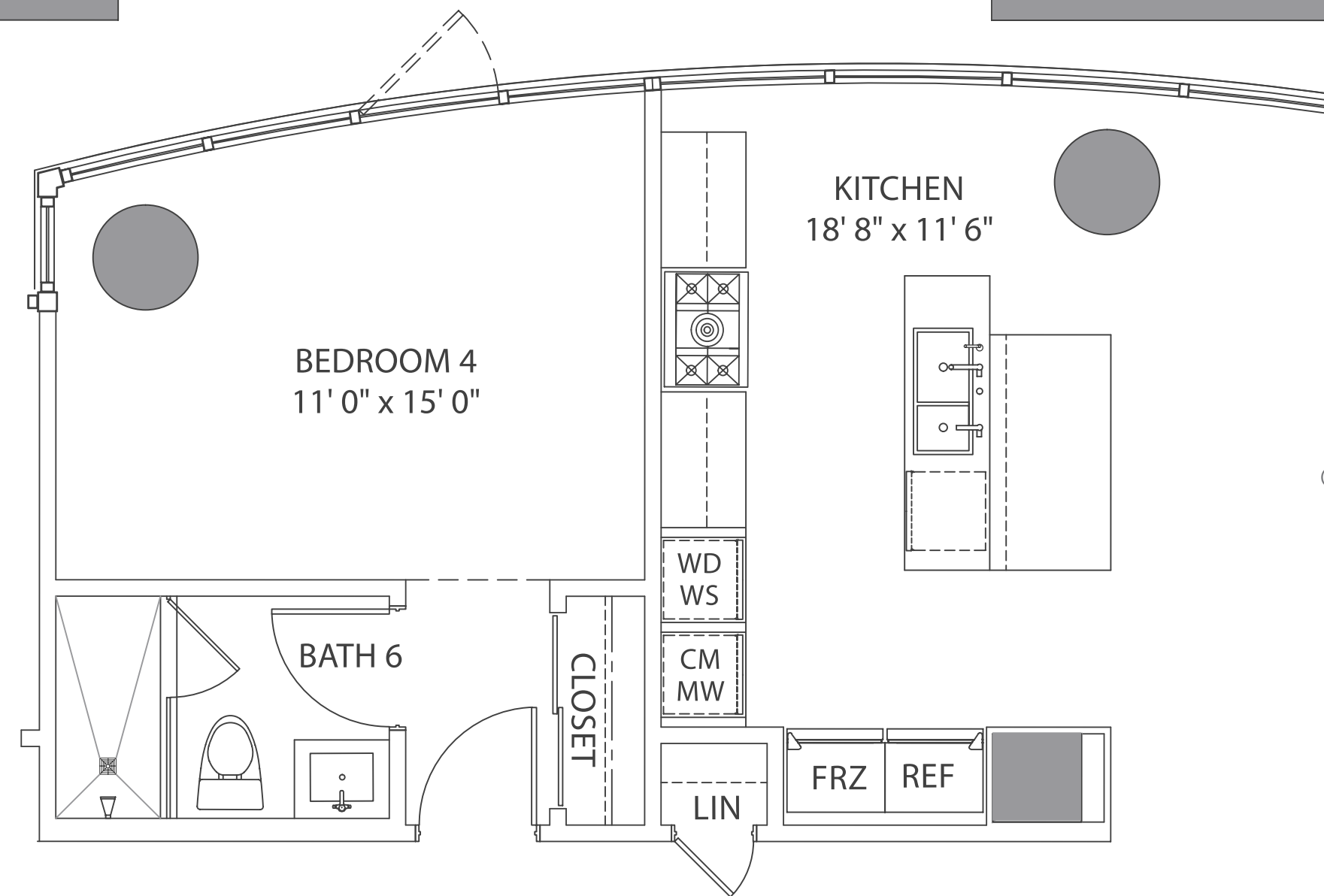

DONATELLO SUPERIORE

OPTIONAL PLAN

*FOUR BEDROOMS | SIX AND A HALF BATHS
GREAT ROOM | SUNSET LOUNGE | SERVICE ROOM
TERRACE WITH SPA & SUMMER KITCHEN

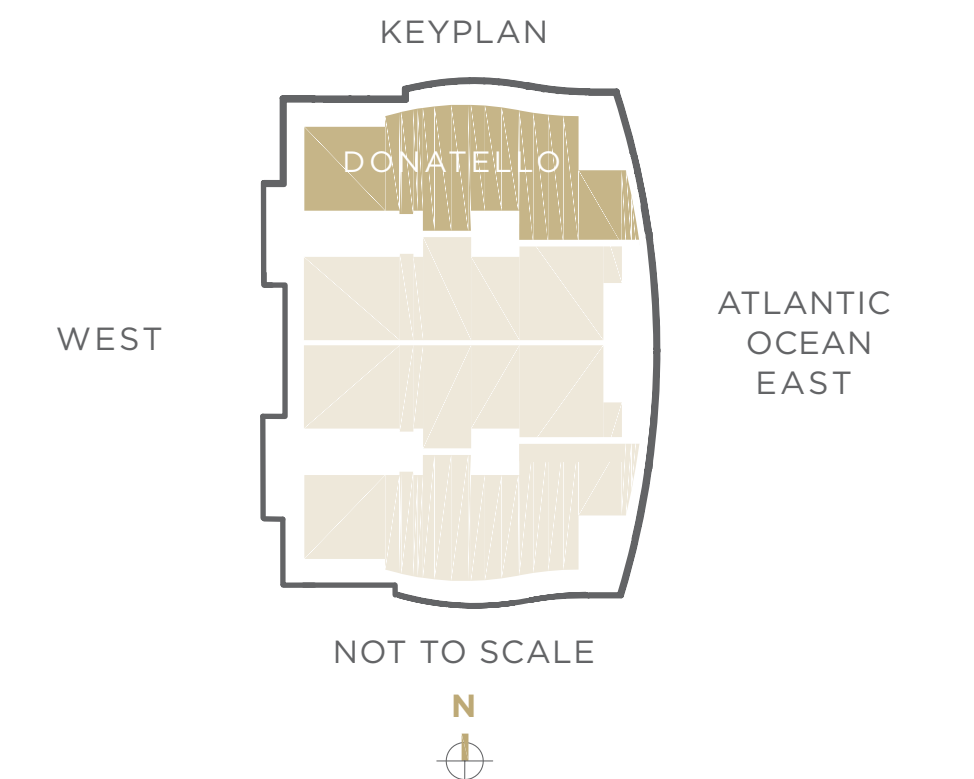

*ADDITIONAL BEDROOM & BATH CARRY AN ADDITIONAL CHARGE

Items depicted on the Floor Plan are conceptual only and are for the convenience of reference. They should not be relied upon as representations, express or implied, of the final details of the Unit. The Developer reserves the right to make modifications, revisions and changes it deems desirable in its sole and absolute discretion. All depictions of appliances, counters, soffits, floor coverings and other matters of detail are conceptual only and are not necessarily included in each Unit or, if included, are not necessarily intended to be of the size, shape or location indicated. Consult your Purchase Agreement and the Prospectus for the Items Included with the Unit. Dimensions and square footages are approximate, are subject to change in accordance with your Purchase Agreement, and may vary with actual construction. Given the nature of condominium ownership, the Unit boundaries are precisely defined in such a manner so that all components of the Building which are (or are potentially) utilized either by other Units or the Common Elements are excluded from the Unit. This would exclude, for instance, all structural walls, columns, etc. and essentially limits the Unit boundaries to the interior airspace between the perimeter walls and excludes all interior structural components. For the precise Unit boundaries, see Section 3.2 of the Declaration. For your reference, the area of the Unit, determined in accordance with these defined Unit boundaries, is set forth hereon (and labeled as "Unit Area"). Please note that the unique way of defining the boundaries actually makes the Unit appear to be smaller than it actually would be if standard architectural measuring techniques were used. Typically, apartments are measured to the exterior boundaries of the exterior walls and to the centerline of the interior demising walls, without excluding areas that may be occupied by columns or other structural components. The area, if calculated based upon standard architectural measuring techniques, is also set forth hereon (and labeled as "Typical Area"). The Typical Area is provided solely to establish a frame of reference and is not intended to suggest that the actual Unit is that size. In fact, as set forth above, many of the components included in determining the Typical Area, are Common Elements that are not exclusively owned.

UFFIZI

THREE BEDROOMS | THREE AND A HALF BATHS | GREAT ROOM | DEN
TERRACE WITH SPA AND SUMMER KITCHEN

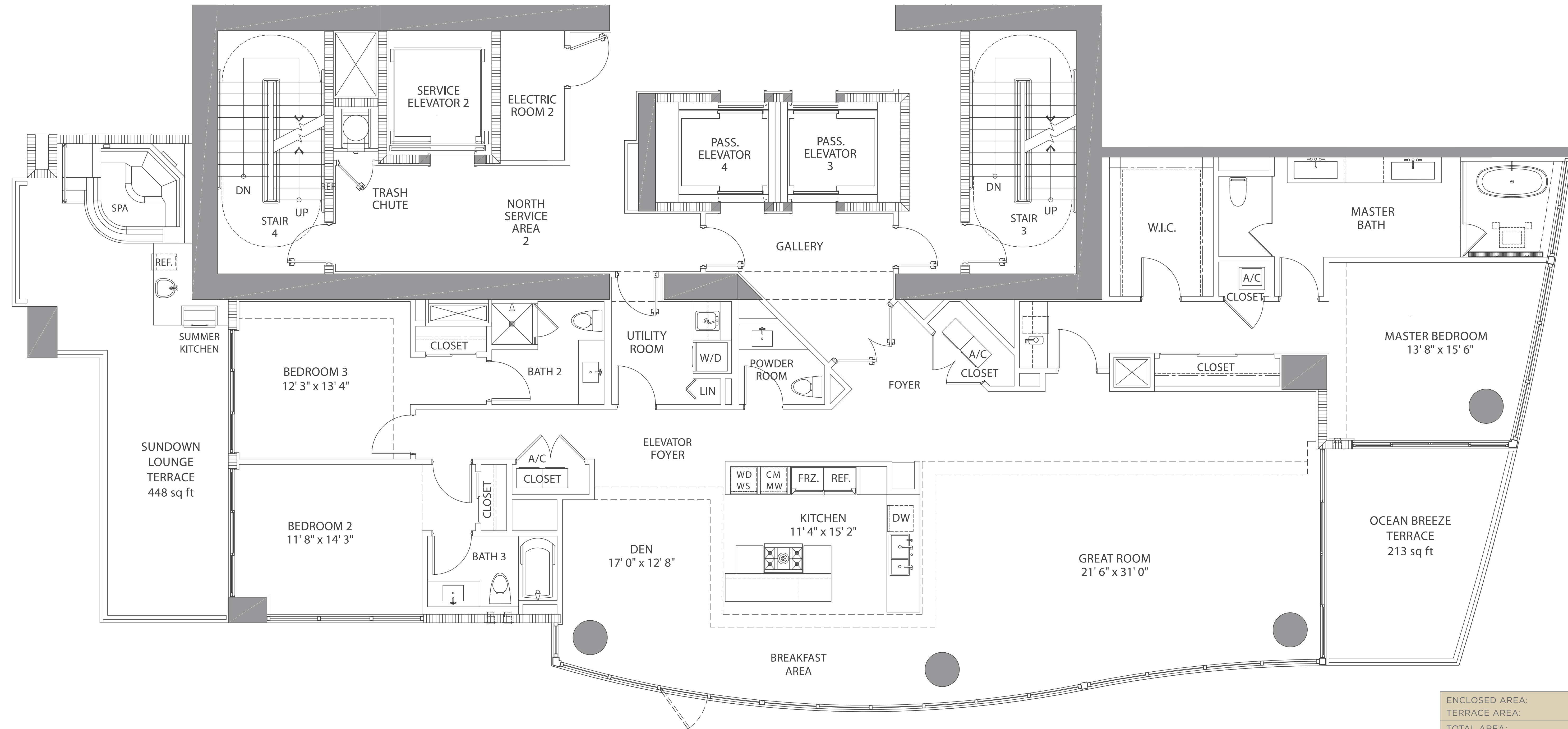

ENCLOSED AREA:	3,248 sq ft / 301.75 m ²
TERRACE AREA:	661 sq ft / 61.41 m ²
TOTAL AREA:	3,909 sq ft / 363.16 m ²

PAINT TO PAINT: RESIDENCE: 2,932 sq ft / 272.00 m²

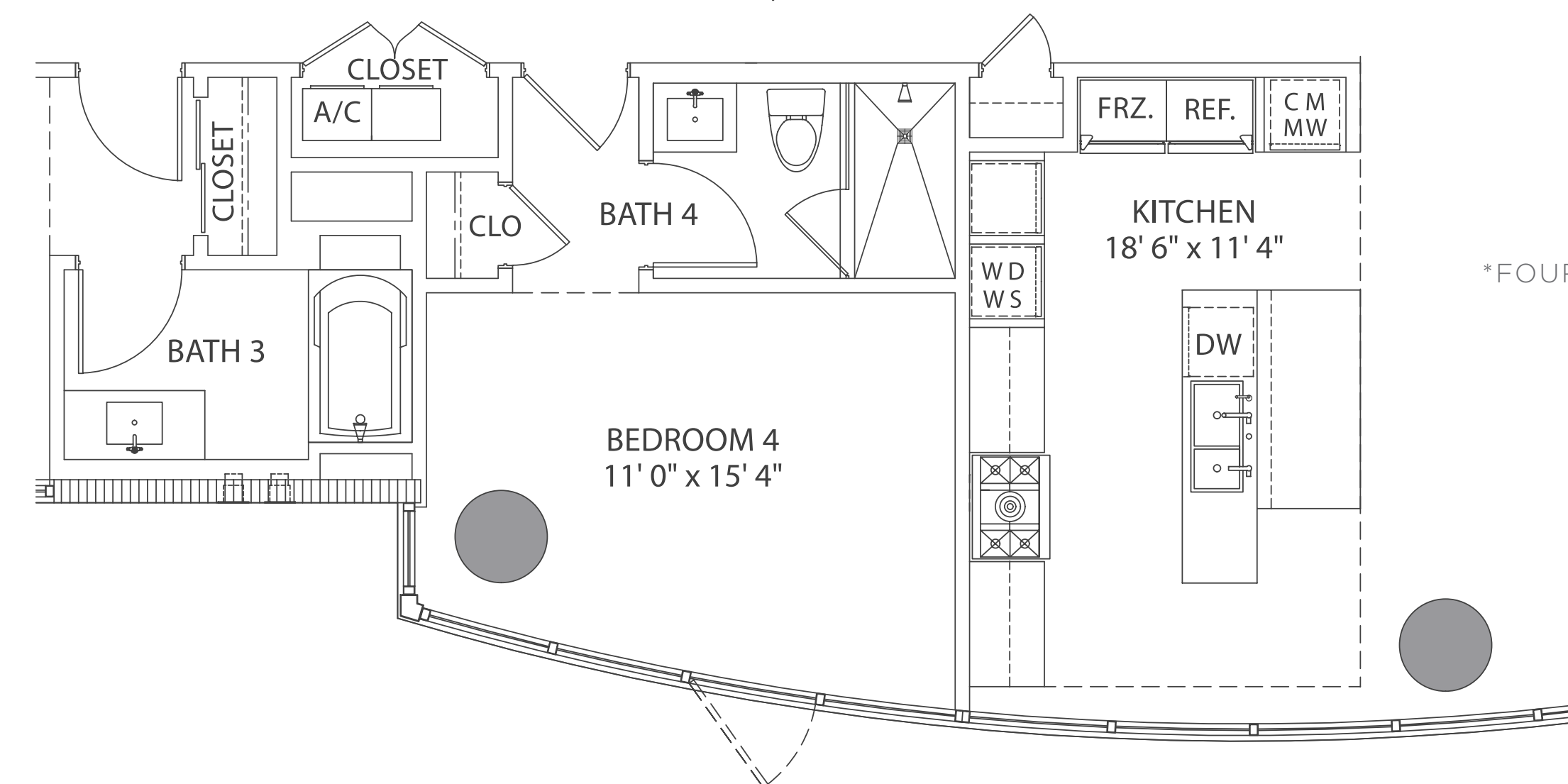

UFFIZI SUPERIORE

OPTIONAL PLAN

*FOUR BEDROOMS | FOUR AND A HALF BATHS | GREAT ROOM
TERRACE WITH SPA AND SUMMER KITCHEN

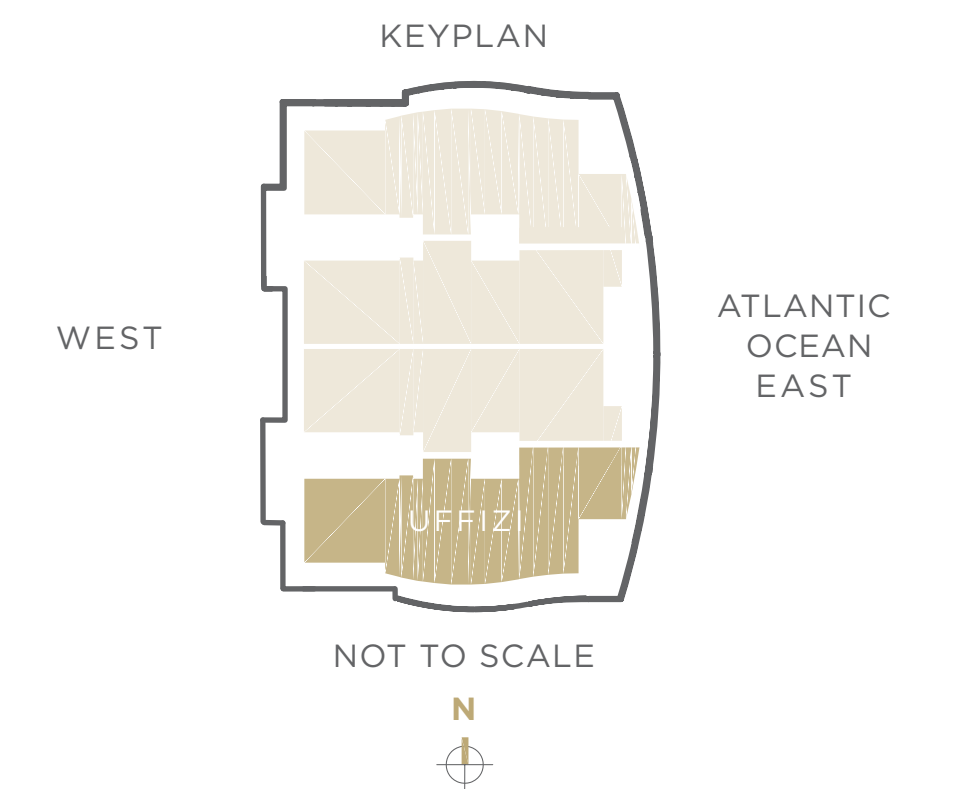

*ADDITIONAL BEDROOM & BATH CARRY AN ADDITIONAL CHARGE

Items depicted on the Floor Plan are conceptual only and are for the convenience of reference. They should not be relied upon as representations, express or implied, of the final details of the Unit. The Developer reserves the right to make modifications, revisions and changes it deems desirable in its sole and absolute discretion. All depictions of appliances, counters, soffits, floor coverings and other matters of detail are conceptual only and are not necessarily included in each Unit or, if included, are not necessarily intended to be of the size, shape or location indicated. Consult your Purchase Agreement and the Prospectus for the items included with the Unit. Dimensions and square footages are approximate, are subject to change in accordance with your Purchase Agreement, and may vary with actual construction. Given the nature of condominium ownership, the Unit boundaries are precisely defined in such a manner so that all components of the Building which are (or are potentially) utilized either by other Units or the Common Elements are excluded from the Unit. This would exclude, for instance, all structural walls, columns, etc. and essentially limits the Unit boundaries to the interior airspace between the perimeter walls and excludes all interior structural components. For the precise Unit boundaries, see Section 3.2 of the Declaration. For your reference, the area of the Unit, determined in accordance with these defined Unit boundaries, is set forth hereon (and labeled as "Unit Area"). Please note that the unique way of defining the boundaries actually makes the Unit appear to be smaller than it actually would be if standard architectural measuring techniques were used. Typically, apartments are measured to the exterior boundaries of the exterior walls and to the centerline of the interior demising walls, without excluding areas that may be occupied by columns or other structural components. The area, if calculated based upon standard architectural measuring techniques, is also set forth hereon (and labeled as "Typical Area"). The Typical Area is provided solely to establish a frame of reference and is not intended to suggest that the actual Unit is that size. In fact, as set forth above, many of the components included in determining the Typical Area, are Common Elements that are not exclusively owned.

VECCHIO

THREE BEDROOMS | THREE AND A HALF BATHS | GREAT ROOM | DEN
TERRACE WITH SPA AND SUMMER KITCHEN

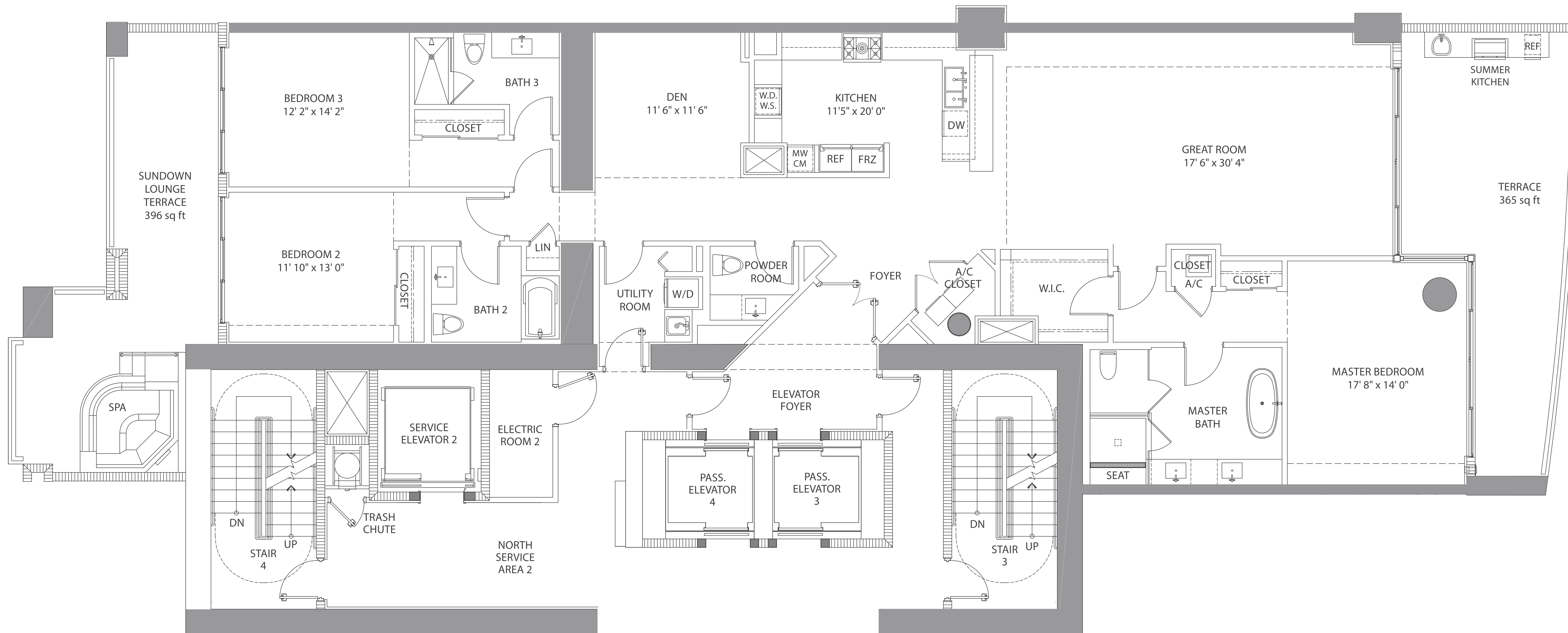

VECCHIO OPTIONAL PLAN

*THREE BEDROOMS | THREE AND A HALF BATHS | GREAT ROOM | DEN
TERRACE WITH SPA AND SUMMER KITCHEN

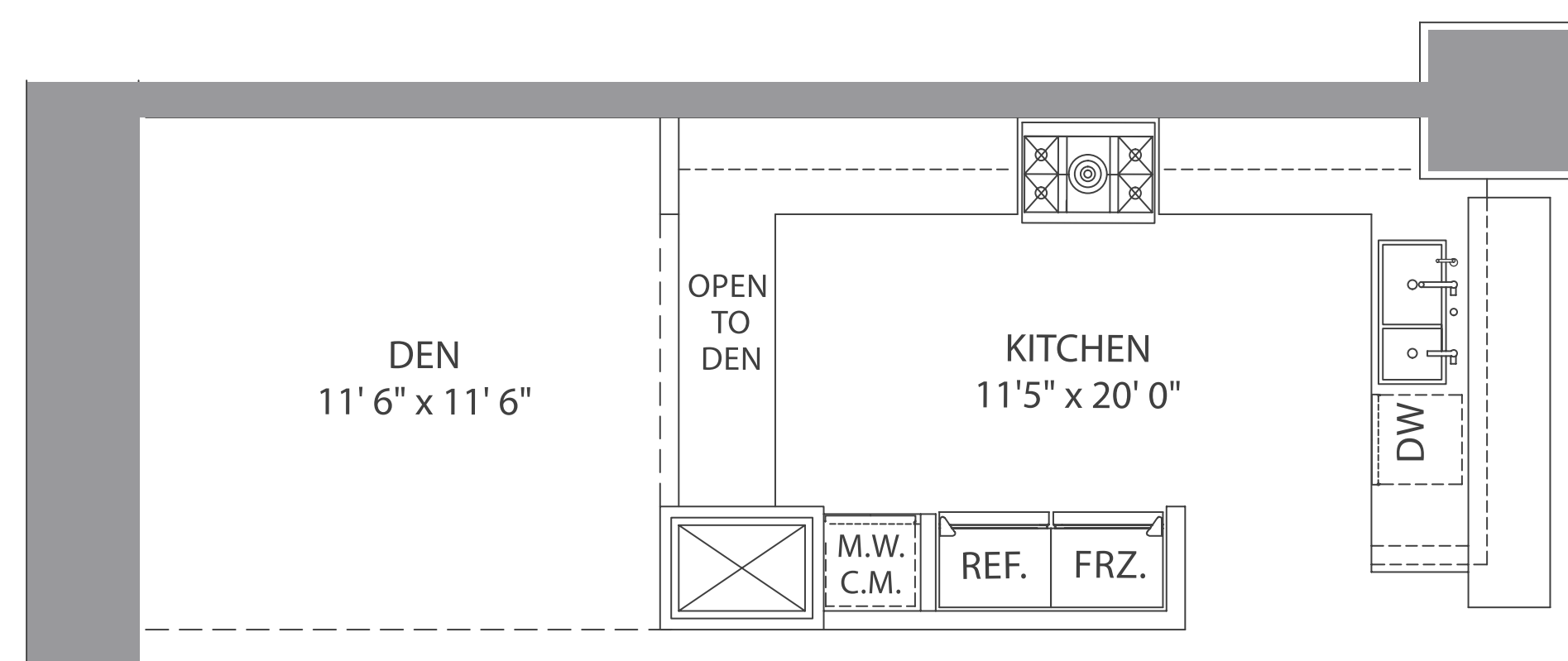

ENCLOSED AREA:	2,908 sq ft / 270.16 m ²
TERRACE AREA:	761 sq ft / 70.70 m ²
TOTAL AREA:	3,669 sq ft / 340.86 m ²

PAINT TO PAINT: RESIDENCE: 2,598 sq ft / 241.00 m²

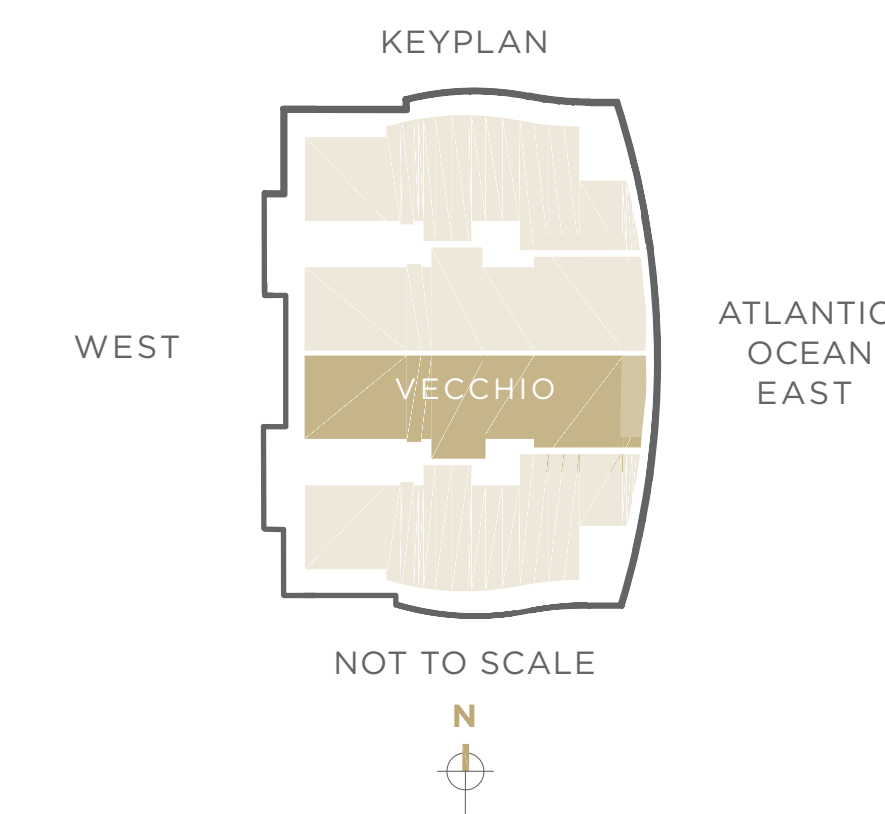

Items depicted on the Floor Plan are conceptual only and are for the convenience of reference. They should not be relied upon as representations, express or implied, of the final details of the Unit. The Developer reserves the right to make modifications, revisions and changes it deems desirable in its sole and absolute discretion. All depictions of appliances, counters, soffits, floor coverings and other matters of detail are conceptual only and are not necessarily included in each Unit or, if included, are not necessarily intended to be of the size, shape or location indicated. Consult your Purchase Agreement and the Prospectus for the items included with the Unit. Dimensions and square footages are approximate, are subject to change in accordance with your Purchase Agreement, and may vary with actual construction. Given the nature of condominium ownership, the Unit boundaries are precisely defined in such a manner so that all components of the Building which are (or are potentially) utilized either by other Units or the Common Elements are excluded from the Unit. This would exclude, for instance, all structural walls, columns, etc. and essentially limits the Unit boundaries to the interior airspace between the perimeter walls and excludes all interior structural components. For the precise Unit boundaries, see Section 3.2 of the Declaration. For your reference, the area of the Unit, determined in accordance with these defined Unit boundaries, is set forth hereon (and labeled as "Unit Area"). Please note that the unique way of defining the boundaries actually makes the Unit appear to be smaller than it actually would be if standard architectural measuring techniques were used. Typically, apartments are measured to the exterior boundaries of the exterior walls and to the centerline of the interior demising walls, without excluding areas that may be occupied by columns or other structural components. The area, if calculated based upon standard architectural measuring techniques, is also set forth hereon (and labeled as "Typical Area"). The Typical Area is provided solely to establish a frame of reference and is not intended to suggest that the actual Unit is that size. In fact, as set forth above, many of the components included in determining the Typical Area, are Common Elements that are not exclusively owned.

VECCHIO

THREE BEDROOMS | THREE AND A HALF BATHS | GREAT ROOM | DEN
TERRACE WITH SPA AND SUMMER KITCHEN

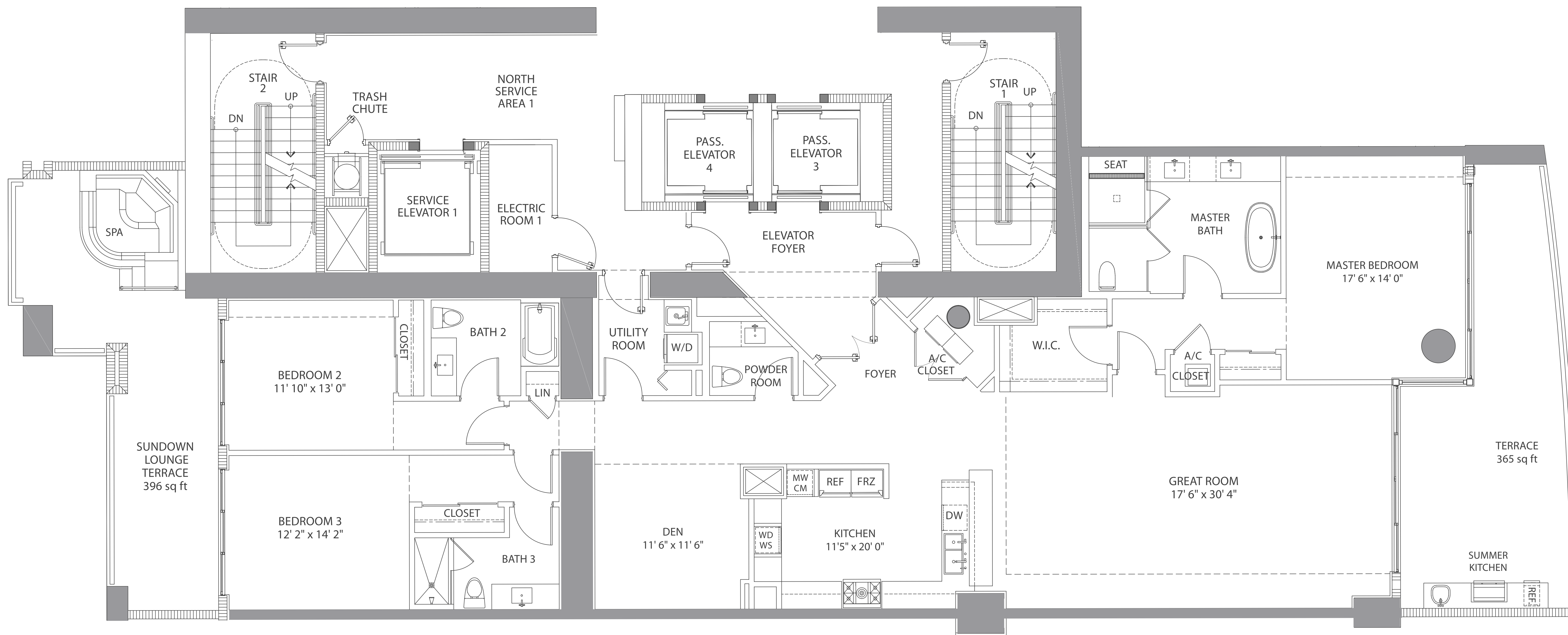

VECCHIO OPTIONAL PLAN

*THREE BEDROOMS | THREE AND A HALF BATHS | GREAT ROOM | DEN
TERRACE WITH SPA AND SUMMER KITCHEN

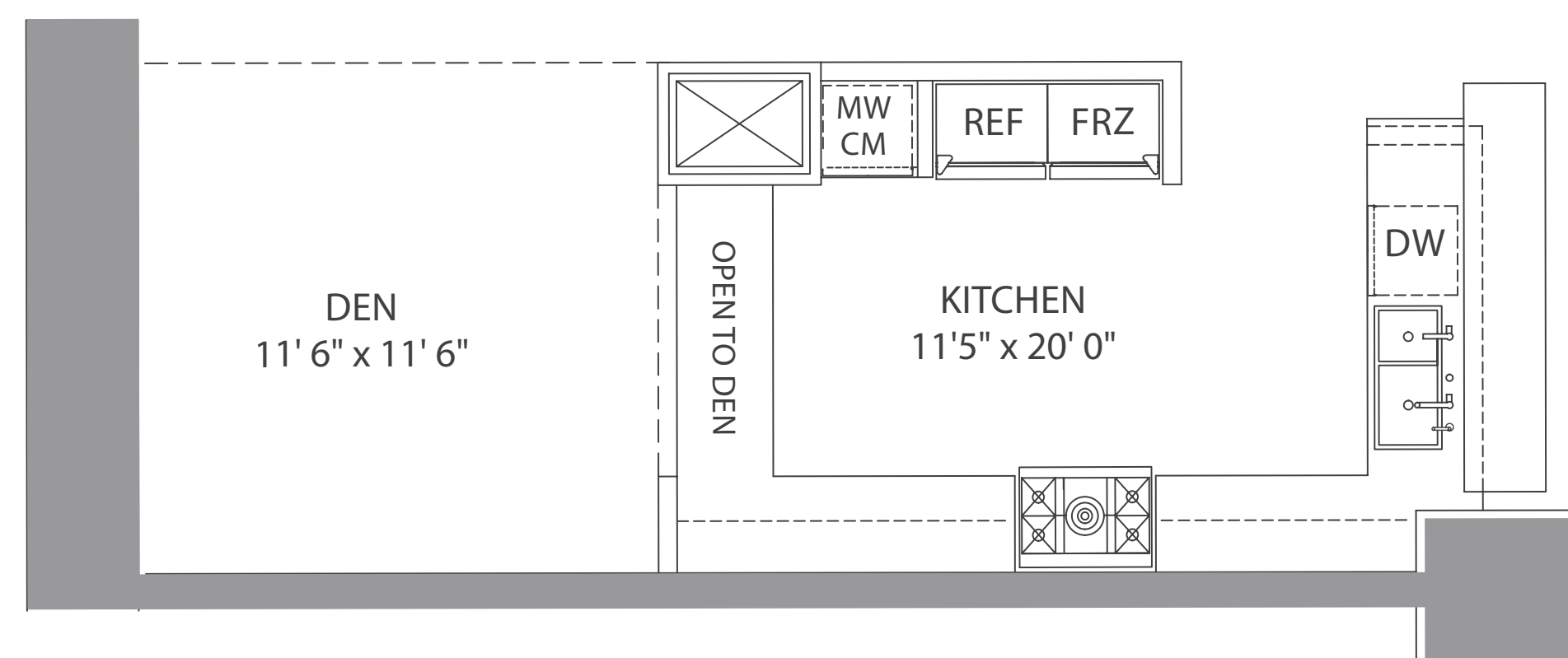

ENCLOSED AREA:	2,908 sq ft / 270.16 m ²
TERRACE AREA:	761 sq ft / 70.70 m ²
TOTAL AREA:	3,669 sq ft / 340.86 m ²

PAINT TO PAINT: RESIDENCE: 2,598 sq ft / 241.00 m²

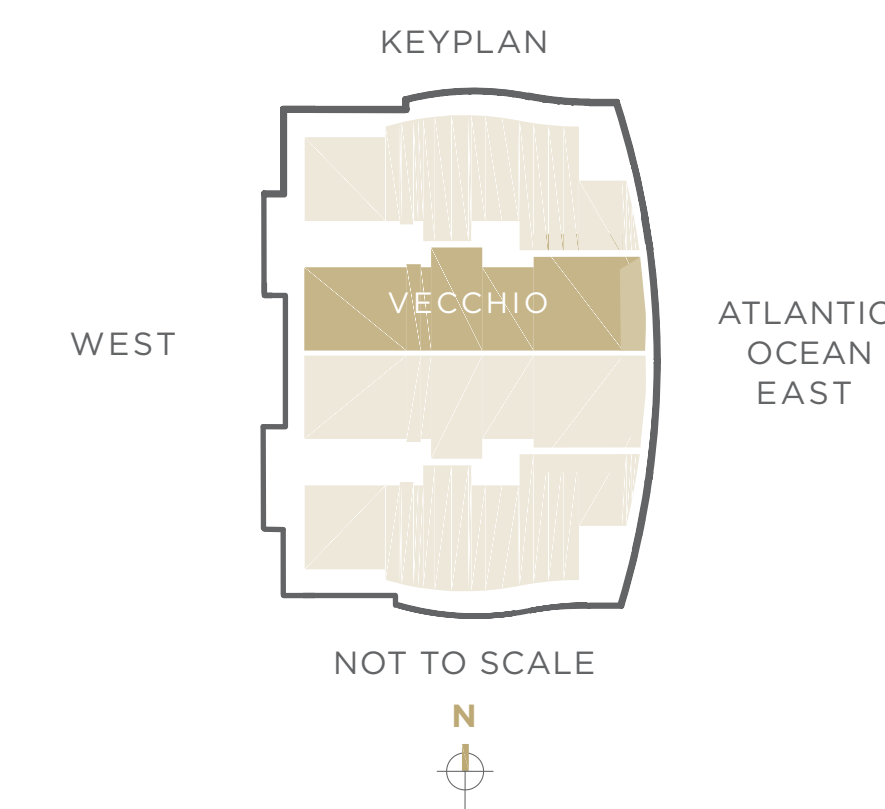

Items depicted on the Floor Plan are conceptual only and are for the convenience of reference. They should not be relied upon as representations, express or implied, of the final details of the Unit. The Developer reserves the right to make modifications, revisions and changes it deems desirable in its sole and absolute discretion. All depictions of appliances, counters, soffits, floor coverings and other matters of detail are conceptual only and are not necessarily included in each Unit or, if included, are not necessarily intended to be of the size, shape or location indicated. Consult your Purchase Agreement and the Prospectus for the items included with the Unit. Dimensions and square footages are approximate, are subject to change in accordance with your Purchase Agreement, and may vary with actual construction. Given the nature of condominium ownership, the Unit boundaries are precisely defined in such a manner so that all components of the Building which are (or are potentially) utilized either by other Units or the Common Elements are excluded from the Unit. This would exclude, for instance, all structural walls, columns, etc. and essentially limits the Unit boundaries to the interior airspace between the perimeter walls and excludes all interior structural components. For the precise Unit boundaries, see Section 3.2 of the Declaration. For your reference, the area of the Unit, determined in accordance with these defined Unit boundaries, is set forth hereon (and labeled as "Unit Area"). Please note that the unique way of defining the boundaries actually makes the Unit appear to be smaller than it actually would be if standard architectural measuring techniques were used. Typically, apartments are measured to the exterior boundaries of the exterior walls and to the centerline of the interior demising walls, without excluding areas that may be occupied by columns of other structural components. The area is calculated based upon standard architectural measuring techniques, is also set forth hereon (and labeled as "Typical Area"). The Typical Area is provided solely to establish a frame of reference and is not intended to suggest that the actual Unit is that size. In fact, as set forth above, many of the components included in determining the Typical Area, are Common Elements that are not exclusively owned.